DOE-WAH-JACK
1966

THIS COPY OF THE

Doe-Wah-Jack

BELONGS TO

Bobby Parona

Digitized by the Internet Archive
in 2018 with funding from
North Carolina Digital Heritage Center

https://archive.org/details/doewahjack19661966walt

Doe-Wah-Jack

1966

Volume 40

Published by the Senior Class

of

Walter M. Williams High School

Burlington, North Carolina

Co-editors: Jimmy Cross, Bill Lowry

Prologue

Although no mould exists which is capable of reproducing those intangible elements which the seal of Walter M. Williams High School exemplifies, the pages of this volume of the DOE-WAH-JACK will present to you, in abstract, the story of our seal. Throughout history this term has been used to designate a symbol of authority which affirms the authenticity of a document, a volume, a product, or an institution; therefore, throughout this book we have used our seal as an "outward and visible sign" of the abstract values we have tried to capture—crystalize—convey. This volume, then, like the emblem it symbolizes, tries to show what we were and what we became at Walter M. Williams High School in 1965-1966.

Table of Contents

Studies 16
Service 42
School Spirit 80
Achievements 116
Classes 136
Advertisements 241
Epilogue 266

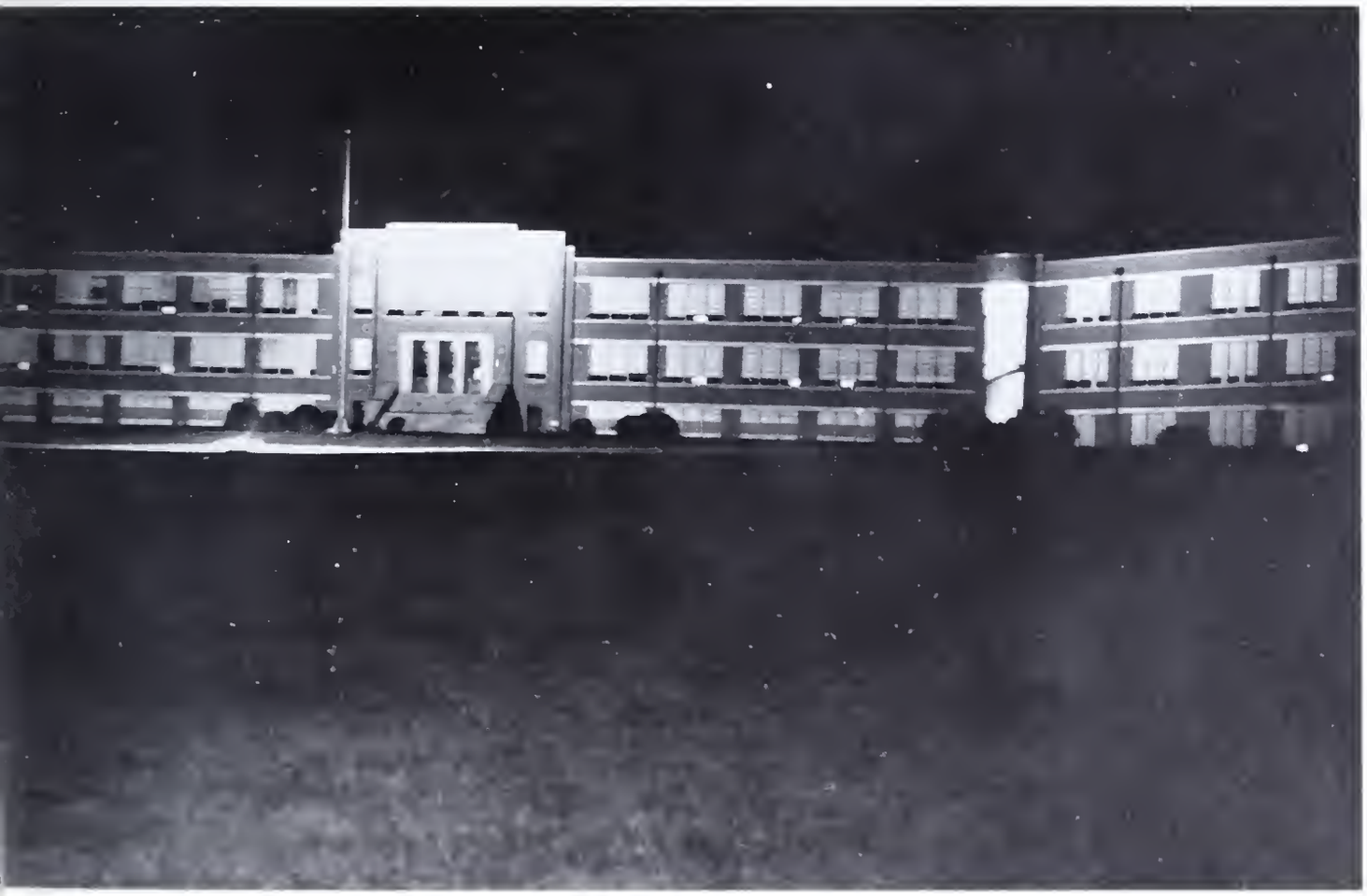

MISS THELMA C. EDWARDS

In Recognition

To stimulate, encourage, and direct learning is the soul and substance of the art of teaching. **Bagley-Keith**

The good teacher makes the student aware of elusive horizons and bids him ponder—pursue—probe—until he finds his own unplundered planet. An individual with imagination—integrity—intelligence—this teacher loves the lively quest for knowledge in the classrooms, the vibrant noises of the crowded corridors, and the quiet, empty building of late afternoon. One who challenges the student and is challenged by him, this teacher uses warmth and wit and wisdom to urge each student to push back the retreating horizons about him. This year the DOE-WAH-JACK recognizes a teacher who exemplifies these qualities.

Because she has used the searchlight of knowledge to guide us to the scrolls of wisdom in such diverse areas of learning as syntax and sonnets, we have learned. Because she has carried the torch of service through her sponsorship of clubs and honorary organizations, we have served. Because she has given us the tenacity of purpose and the enthusiastic spirit of our own mascot by supporting us in both curricular and extra-curricular activities, we have been loyal. Because she has led us to the stairways of achievement through her own excellence as a scholar, a linguist, and a musician, we have aspired. Through these actions she has created, in abstract, the seal of Walter M. Williams High School, and for those reasons, we, the 1966 DOE-WAH-JACK staff, present our seal for distinguished service to Miss Thelma C. Edwards.

Miss Edwards, efficient in all her duties as a teacher, consults with Mr. Whitehurst on a question of policy.

Always ready to help, Miss Edwards discusses an essay with David Bowes, Kathy Bradley, and Robert Windham.

WHS

The First . . . The Best

DOE-WAH-JACK

Beyond the modern outlook of WHS lies a wealth of tradition, part of which is the name of its yearbook, DOE-WAH-JACK. Taken in 1924 from the packing top of a pot-bellied stove, the name comes from an old Indian word meaning the "first" or the "best."

As well as leading other schools in tradition, Williams is "first" and "best" in education, service, athletics, and enjoyment. Through modern teaching methods, organizations which serve to improve the school and the community, an athletic program dedicated to developing sportsmanship, and many other extra-curricular activities which involve students in working social relationships, WHS fulfills its tradition of being The First . . . The Best.

in Education . . .

Education is the major concern of Williams High School; for the students, each day's instruction opens new doors of opportunity to learn. The process of learning in this modern age is not limited to the classroom; to provide for this need for knowledge, the educational facilities branch out to the library, the laboratories, and to visual aids used in the classroom. Through such learning experiences, students at WHS gain a working knowledge of life that will be invaluable in the uncertain future. Truly the students of WHS will be able to face that future with a courage and confidence that come only from a sound education.

in Service . . .

Students contribute valuable service to the school in many different ways, each according to his ability to serve. Many find the chorus an excellent place to put their talents to use for the betterment of the school and the enjoyment of the community. One of the triumphs of the 1965 chorus season was the "On Broadway: Two Nights" production, which afforded the public an opportunity to hear Broadway musicals superbly performed. Many hours of study and rehearsal went into the staging of such scenes as the elaborate spectacle from the hit musical "Gigi."

Williams realizes many ways to recognize outstanding students for their service to the school and its organizations.

One such honor group is the Spanish National Honor Society, which, in its annual induction ceremony, recognizes students for their dedicated service to the Spanish Club, El Círculo Español, and for their exceptional work in the study of the Spanish language.

The fullest expression of service to the school and community comes through the service clubs at WHS. These organizations have become vital in providing services to the school through their individual projects. These clubs cooperate to provide assistance in the library, doing such work as opening the library before school in the mornings, holding "open night" weekly, and purchasing and cataloguing new books. Students find work on such projects rewarding and satisfying experiences.

in Athletics . . .

Athletics creates a sense of pride that students have in their school. The athletes and the cheerleaders work together to develop this pride into a feeling of true school spirit. Through its athletic program, WHS achieves superior results from hard efforts both by the athletes and by the entire student body.

At Williams, there is a widely varied athletic program that includes a large part of the student body. These programs, ranging from swimming in the winter at the local YMCA to golf in the spring, enable students to find suitable sports that will develop their physical needs and instill in them a sense of sportsmanship and fair play.

in Enjoyment

t's
Dream

Throughout our years of study at Walter M. Williams High School, our search for knowledge requires the largest segment of our time and the greatest amount of our energy. In the conquest for truth, we probe beneath the surfaces of many academic fields, and our search is facilitated by the books that virtually encompass our lives. Therefore, in an age when we take the printed page for granted, it is appropriate that the symbol for the academic section of our yearbook should be the scroll—originally a handwritten manuscript often wound on a core of wood extending from either end to form a shapely scroll.

For the student in Alexandria, Egypt, home of the world's best ancient library, research was difficult. He found his material labeled and stored on library shelves like rolls of wall paper. Since the manuscripts were not alphabetized, the rolls most in demand were placed on top of the pile, and regardless of when he needed to begin his study, he had to unwind each scroll and open the book at its beginning.

Today our class work is supplemented by thousands of volumes—alphabetized, indexed and classified—covering almost every field from advanced algebra to zoology. Our search for knowledge, in fact, would be severely hampered if we had to survive for a single day without the printed page in one form or another—textbooks—dictionaries—reference material—telephone directories—time-tables—books of all kinds. With the scroll representing the printed page, it therefore becomes the dynamo of civilization, providing us with the light needed to study the past, see the present, and seek the future, and the power required to keep us always moving onward.

Studies

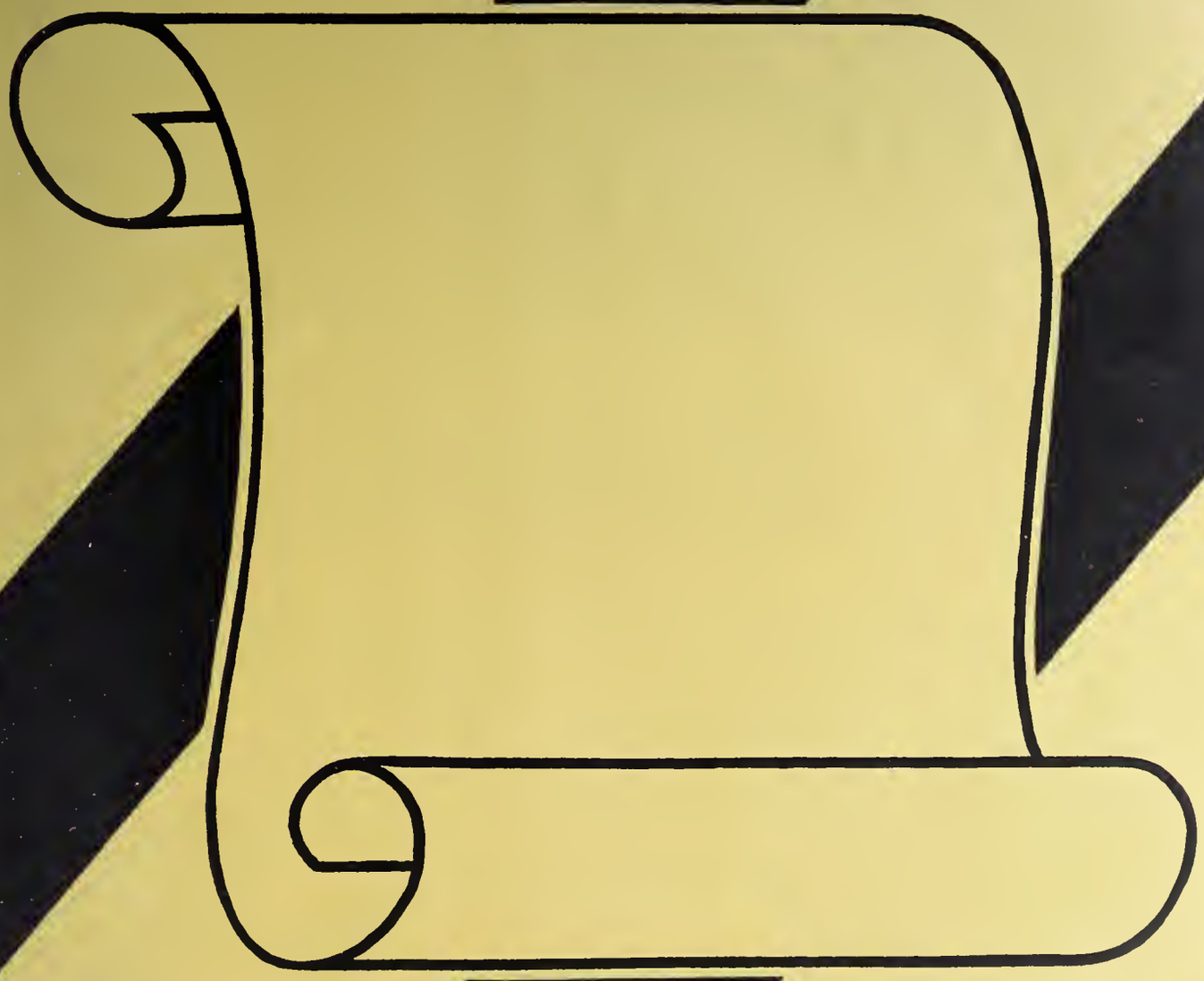

Administrators Execute

DR. BRANK PROFFITT

During the past three years, we have been witnesses to the advancement and development which have taken place under the capable leadership of our superintendent, Dr. Proffitt. His dedication and zest in working to attain a goal, that of a better and more co-ordinated system of Burlington City Schools, has shown to all of us that he is not only able but well-qualified to serve in the distinguished office he now holds.

Assistant Superintendents

This year the Burlington City Schools System has two assistant superintendents, with Mr. Harvey Newlin in charge of instruction and Dr. Fred Young in charge of personnel. By a division of responsibilities it has been possible to achieve a greater coordination between personnel and the over-all curriculum.

MR. HARVEY NEWLIN

DR. FRED YOUNG

Effective School Policies

School Board

Composed of civic-minded members appointed by the Burlington City Council, the Burlington Board of Education perform their duties without pay. Appointed for six year staggered terms, their duties include encouraging the development and improvement of the city's educational program, electing a superintendent of schools, and adopting a budget. The present members are Seated: Mr. Joe Mann, Mr. S. B. Holt, Mr. Carlysle Isley (chairman), Mr. Earl Pardue. Standing: Dr. W. D. Rippy, Mr. A. A. Alston, Dr. W. C. Shanks.

Administrative Staff

To capably handle and co-ordinate the varied programs and activities in the schools of the Burlington City School System is the difficult task admirably performed by the administrative staff. The members are as follows: Seated: Miss Marie Houser, Supervisor of Art; Miss Eva Wiseman, Supervisor of Choral and Public School Music; Mrs. Hazel E. Strickland, Supervisor of Elementary Education; and Mrs. Margaret Porter, Attendance Counselor. Standing: Mr. Lester Ridenhour, Director of Secondary Education; Dr. Fred Young, Assistant Superintendent of Instruction; Mr. Paul Biggers, Supervisor of Audio-Visual and NDEA; and Mr. Paul Lentz, Supervisor of Buildings and Grounds.

School Administration

MR. HARRINGTON

Principal

As he shoulders the duties and responsibilities of guiding a large high school to new goals, Mr. Harrington is aware of his tremendous tasks. For four years he has served as principal of WHS. Each year the school has grown in size and scope.

This year he has demonstrated his capacity for leadership during the evaluation conducted by the Southern Association of Secondary Schools and the North Carolina Department of Public Instruction. Because he works for us and with us, we take pride in commending Mr. Harrington for his dedication to duty.

MR. WHITEHURST

Assistant Principal

In his new position and surroundings, Mr. Zeb Whitehurst demonstrates daily why he has been selected assistant principal at WHS coming to us from his duties as Assistant Principal at Turrentine Junior High School, he fits easily into the day-to-day routine of our life at Williams.

A high-light of his work this year has been the efficiency with which he handled his tasks as Co-chairman of the North Carolina Student Congress Committees. Working with Mrs. Bright in the important job, the committees have been able to guide this year's N.C.S.C.C. at Burlington to a successful session. His dedication to duty and his personal integrity earn for Mr. Whitehurst the DOE-WAH-JACK'S badge of approval.

Provides Capable Leadership

Mr. Whitehurst and Mr. Harrington review new courses of instruction

Secretaries

MRS. FRANK BENNETT

Mrs. Frank Bennett, secretary to Mr. Whitehurst since December 1, 1965, has many duties. Her responsibilities do not cease with the collection of attendance slips, for she must contact parents by telephone and determine why students are absent. She also checks excuses to insure their validity, issues the daily attendance bulletin, and secures substitutes for teachers who are absent. Because she does her work accurately and pleasantly, we commend her for her invaluable service.

MRS. REBECCA HARRISON

Mrs. Rebecca Harrison, secretary to Mr. Harrington, has been at Williams High School since March of 1965. In addition to performing such secretarial duties as typing, taking dictation, keeping records, and answering the telephone in the principal's office, Mrs. Harrison finds time to answer the many questions she is asked every day. The performance of her duties is an important factor in maintaining orderliness in the office and throughout the school. We salute her because she is efficient, helpful and congenial.

Staff Members Provide

Librarians

Our librarians are responsible for ordering and cataloguing books and making them available to students. Other services include collecting and reserving books for special assignments, arranging for classes to do research as a group, and allowing students to get a birds'-eye view of new books by displaying them before they are catalogued. A vast materials center, the library now has approximately eight books per student. Its collection includes selections in a number of foreign languages, including Latin, French, and Spanish, and this year it houses the school's audio-visual aids.

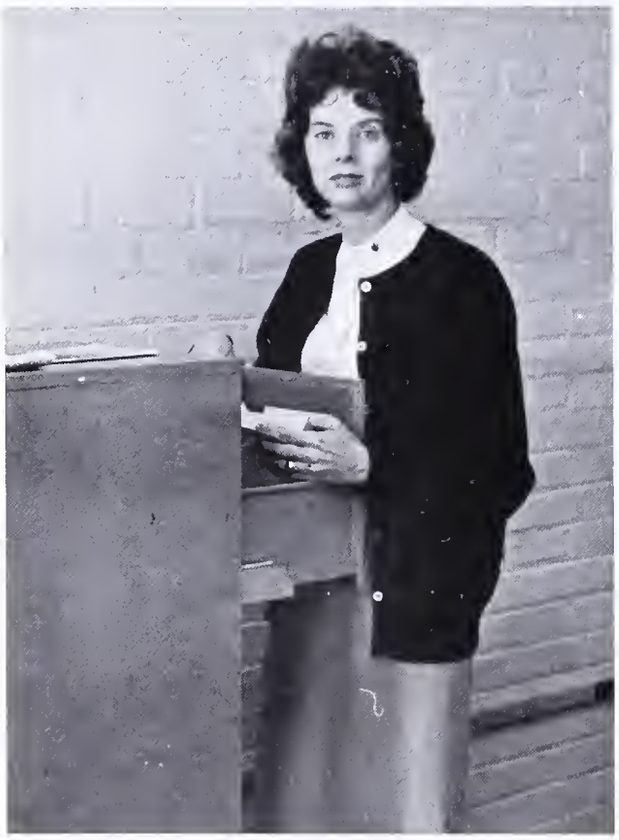

Mrs. Dimos, in her new capacity as guidance counselor at WHS, is always present to listen to our problems and helps students plan for a profitable future.

Guidance Counselors

Miss Janis Meggs, one of our two guidance counselors, is always willing to provide students with valuable information concerning high school curriculum, college requirements, and choices of careers.

Services Daily

Maintenance Chief

Mr. Yarbrough, affectionately labeled "Sam" by the students at Williams, is our Maintenance Chief. He performs such varied tasks as replacing burned out fluorescent tubes to adjusting the microphone in the auditorium. One of his biggest assets however is the pleasant manner in which he executes these duties.

Cafeteria Manager

To plan well-balanced meals and to over-see the cooking and serving of lunch are the mammoth tasks Mrs. Tomlinson assumes as cafeteria manager. Special menus are planned for holiday seasons such as Thanksgiving and Christmas, and two plates containing nutritional foods are served throughout the school year.

Custodians

Responsible for such services as keeping the building clean, and the corridors and classrooms heated, our custodians perform many other tasks. Included in these extras are such courtesies as opening a locked classroom for a student who forgot a needed book, or helping the DOE-WAH-JACK staff get rid of empty cartons on Annual Day. Two of our faithful custodians are Louise Jefferies and John Stanfield who have served loyally for a number of years.

English Probes the Many Areas

From adjective to antonym, from participle to poetry, through sentence and novel structure, eager students examine the many facets of the colorful English language. This year for the first time, grammar, composition, and literature have been correlated, and students review the fundamentals of grammar, see how the great masters of the language use the rules, and then do creative work.

This year, to provide for the diversified needs of its students, the English classes offer modified, regular, enriched, and advanced programs of study. Students planning to become office workers are provided with the pre technical training they need, while others seeking to pursue a regular program, or to achieve advanced placement in college are also offered work which enables them to reach their goals. All, however, are provided with training in the basic fundamentals of the language and many become aware that the ideas and ideals expressed in the world's best literature remain virtually the same in all ages.

MISS THELMA C. EDWARDS
A.B., Guilford College; M.A.; Duke University; English IV; Adviser, Masque and Gavel.

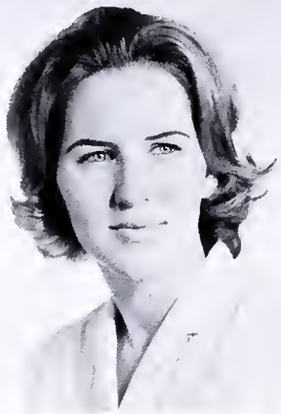

MRS. DIANE B. MOORE
B.A., Florence State; English II.

MISS MARY F. CARPENTER
B.A., Western Carolina College; English II, French I, 1 period in Guidance; Adviser, French National Honor Society.

MRS. ELLEN MUIRE
B.A., Radford College; English III, Journalism; Adviser, BARKER.

MRS. GWEN H. BLAND
A.B., UNC-G; M.A.T., UNC-CH; English III and IV.

MRS. FLORENCE GRAHAM
A.B., UNC-G; English II and IV.

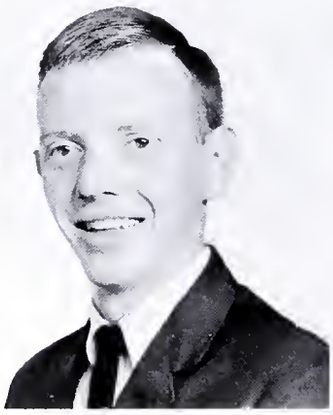

MR. GAINS EDWARD HOPKINS, JR.
B.A., N.C. Wesleyan; English II; Co-adviser, Debating Team.

MRS. LESLIE PEARSE
B.A., M.A.T., Duke University; (Advanced) English II, III, IV; Adviser, Speech and Debating Club.

# of Language Arts

MISS NANCY LOUISE PENDER
A.B., Elon; M.R.Ed., Carver School of Missions and Social Work; M.Ed., U.N.C.; English III, IV; Co-Adviser, Junior Class.

MRS. LUCILE NOELL DULA
A.B., East Carolina College; M. Ed., Duke University; English II, Speech, Advanced Composition; Adviser, DOE-WAH-JACK, National Forensic League, Co-Adviser, Debating Team.

MR. W. VANCE ROUNTREE
B.S., Davidson College; B.D., Southern Baptist Theological Seminary; Graduate Study, U.N.C.-G.; English II, Dramatics I, II; Adviser, Dramatics Club.

MISS GAY WILLIAMS
B.S., East Carolina College; English II, III; Audio-Visual Co-ordinator.

English Department

MRS. KATHRYN WHITEHURST
A.B., Duke University; Special Education.

A. Hancock and S. Shoemaker study Shakespearean Theatre in Mrs. Graham's English Class.

MRS. L. SUE ARTHUR
A.B., Catawba; English III.

Foreign Language Courses

Three foreign languages are taught at our high school, with two years of Latin, three of Spanish, and five of French now being taught. Fifth year French is being offered for the first time, and additional courses in the other languages are in the planning stage.

Through textbooks, films, record players, and tape recorders, today's foreign language student learns not only grammar, pronunciation and enunciation, but he becomes aware of the history, the geography, and the government of other nations as he studies many aspects of their cultures. This year the appearance of several Spanish-speaking students from Guatemala adds to our understanding of other parts of the world and increases our determination to remove the language barriers that separate nations.

Foreign Language Department

Mr. Evans lectures to his classes on French civilization.

MISS MARSHA LYNN COOK
A.B., U.N.C.-C.H.; Adviser, Cheerleaders, Spanish Club

MRS. JUNE STONE BYRD
A.B., M.Ed., U.N.C.-C.H.; Spanish II, III; Adviser, Spanish Club, Spanish National Honor Society

Open New Windows of the World

R. Dixon, T. Smith, J. Core add the finishing touches to French class bulletin board.

MISS EDITH ALLEN
A.B., Wake Forest College; M.Ed., U.N.C.-C.H.; French II, III; Co-Adviser, Le Cercle Français, La Société Honoraire de Français; Co-Director of Junior Class Talent Show

MR. WILLIAM M. EVANS
A.B., M.Ed., U.N.C.-C.H.; French III, IV, V; Co-Adviser, Le Cercle Français, La Société Honoraire de Français, Adviser Key Club

MISS LUCY GLENN GILL
A.B., Meredith College; M.A., Wake Forest College; English IV; Latin I, II; Co-Adviser Student Store

Mathematics Teaches

Because math requires intensive study, Kathy Roessler concentrates hard on next homework assignment.

MRS. JOHN W. WILKINS
A.B., Elon College; Plane Geometry, Consumer Math.

MR. CLAUDE L. WALKER
A.B., Elon College; Plane and Solid Geometry.

Of all the sciences, mathematics is the only exact one. Advanced math students will be the first to verify this fact, for an error in simple addition is often responsible for a student's failure to arrive at the solution of a trigonometry equation. Advanced algebra and trigonometry, are only two facets of the mathematics program at WHS, however. There is General Math II, which provides an over-all study of the fundamentals and is designed primarily for the student who does not plan to enter college. To build a solid foundation for those who plan to pursue future courses in mathematics, the department offers Algebra I, which trains the student in logical thinking. Also there is Algebra II, a more intense study of the same course, which includes work with equations, practical word problems and introductory work with logarithms and irrational numbers. Plane, solid, and analytical geometry offer excellent opportunities for the student to develop his critical reasoning. He must determine the nature of the problem, analyze it and attempt to solve it. The student may further intensify his knowledge of mathematics through a study of analytical geometry.

The mathematics department of WHS, under the instruction of capable teachers, prepares the conscientious student for leadership in the fields of science and engineering.

Logical Thinking

MISS MARY TAYLOR
A.B., UNC-G; Advanced Algebra and Trigonometry, Algebra II.

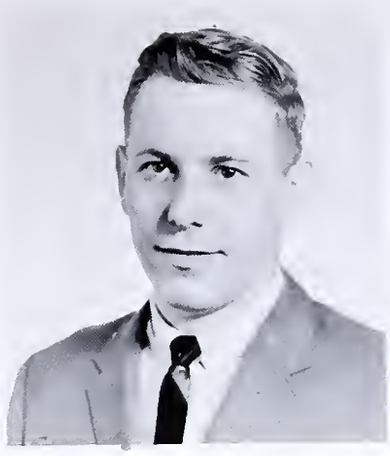

MR. LARRY E. BRADY
B.S., NC State—Raleigh; General Math, Algebra I; Co-Adviser, Chess Club.

MRS. JOYCE NEWTON
A.B., UNC-G; Plane Geometry, Consumer Math; Co-Adviser, Junior Class.

Mathematics Department

n math, many questions arise from lack of complete understanding. To solve one of their roblems, V. Leonard, A. Johnston, and L. Winstead consult Miss Taylor's trigonometric table n the back of the room.

MR. JESSE E. WARRICK
A.B., Elon College; Algebra I, II, Plane Geometry.

MISS CAROL LEE COLLINS
A.B., UNC-G; Plane Geometry, Solid and Analytic Geometry.

Expanding Science Department Adds

Through an expanded program, the Science Department of Williams High School is designed to meet more needs of more people. Courses in general biology and physical science are offered to those students who wish to meet the minimum requirements for graduation, while chemistry and physics meet the requirements of those individuals who plan to pursue careers in engineering, nursing, medicine, pharmacy, or related fields.

A new area of science is given additional impetus with the introduction of advanced biology to the curriculum. In the planning stage for several years, this course has been built on strong foundations, for the excellent compilation of data and a wide selection of specimens and photographic material have been made. The ecological studies of this year's pilot group add wealth to the material designed to benefit future classes in this field.

Mr. Webster, momentarily confused by a question from a student, plans how best to answer the inquiring young mind.

MR. WILLIAM E. CROW
B.S., Duke University; Physical Science, Biology.

MRS. FAYE R. MOODY
A.B., Elon College; Biology; Adviser, Health Careers Club.

MR. J. ALVIS WEBSTER
A.B., Elon College; Physics, Algebra II; Co-Adviser, Junior Engineers Club.

MISS PAULA GAIL FROHMAN
A.B., Duke University; Biology; Adviser, Sophomore Class.

Advanced Biology to Curriculum

MRS. MARYDELL R. BRIGHT
A.B., Mount Holyoke College; Physical Science, Chemistry; Adviser, Civinettes, Co-Adviser, Student Council, ICC.

MR. CLIFFORD T. FOSTER
B. Ch. E., M. Ch. E., NC State — Raleigh — Adviser, Civitan Club, Co-Adviser, Junior Engineers, Chess Club.

MRS. J. J. DANIELEY
A.B., Elon College, M.A., Appalachian State Teacher's College; Biology; Adviser, FTA.

MRS. RACHEL B. McLEOD
A.B., Atlantic Christian College, M.Ed., UNC-Ch; Biology, Advanced Biology; Chairman, Science Department.

Science Department

The chemistry lab takes on a festive air as R. Trojan, L. Winstead, and B. Shell decorate a tree using only candy canes and chemical equipment as ornaments.

The Social Sciences Prepare

MRS. PEGGY MEATHENIA
B.A., West Texas State University; U.S. History & Spanish I.

To gain a thorough education in an age of international crisis, historical perspective is mandatory. Before today's problems can be solved, man needs to probe the past and consider its solutions to recurring problems.

In order that students may know how the world has become what it is, courses are offered in all areas of social science, beginning with world history, and continuing with United States history, sociology, economics, family relations, world geography, and international affairs.

There are many instances in which a knowledge of social sciences is practical to a student in a democratic society. The revision of our own high school constitution has been simplified

MR. L. G. GUTHRIE
A.B., Elon College; M.Ed., Duke University; U.S. History, Economics & Sociology; Adviser, Junior Class; Chairman of Social Studies Department.

MRS. NANCY GARNER
A.B., Guilford College; U.S. History; National Honor Society Adviser, Boot Girls, Co-adviser, Debating Team.

MR. BILL DAMERON
A.B., Lenoir Rhyne College; World History.

MR. CLINTON RICHARDS
A.B., Elon College; U.S. History & World History.

Social

Mr. Guthrie points out Middle Ea

Students for Effective Citizenship

by a review of the ways in which our United States Constitution has come to be. Economics and sociology also offer practical experience to seniors who become familiar with Dow Jones averages, chasing bears and bulls in the stock market, respecting a divergent opinion, or becoming a member of the "Get-Rich-Quick-Club"—on paper at least—by realizing a $500.00 profit on a $1000.00 stock purchase.

Through the social science courses offered at WHS, the students learn to evaluate world events in the light of history and focus attention on the forces that shape the national economy or alter the American philosophy of government.

Mr. Culpepper explains the value of Social Studies to graduates.

ciences

tr bled spots to his class.

MR. VERNON CULPEPPER
A.B., UNC-CH; Mars Hill College; U.S. History, World Geography & International Affairs; Co-adviser, Monogram Club.

MR. RONALD BELL
A.B., Elon College; World History & U.S. History; Adviser, Speech & Debating Club.

MRS. GERTRUDE BRADFORD
B.A., & M.A., Barnard College, UNC-CH; Economics and Sociology.

MRS. MARY LATTA
B.A., UNC-G; M.A., Cornell University; Economics & Sociology, Family Relations; Adviser, Senior Class.

Business Education Department Expands

MISS MARY G. HARRIS
B.S., East Carolina College; Business Typing I, Business Arithmetic; Business Adviser, DOE-WAH-JACK.

Mrs. Dawson arranges her schedu

MRS. FRANCES DAWSON
A.B., Western Reserve University; M.A., UNC-G; Industrial Cooperative Training; Adviser, Vocational Industrial Club.

MR. RICHARD M. CASEY
A.B., Elon College; Distributive Education; Adviser, Distributive Education Club.

At Williams High School the Business Education Department provides a diversified program to meet the increasing demands of industry. Distributive education and Industrial Co-operative Training, enable students to work on jobs while they pursue high school courses of study, and the year-old pre-technical program offers specialized training to additional students. Business arithmetic, typing, and shorthand are courses offered each year, but these are only rudimentary. Indexing and coding are familiar terms to those engaged in filing, and binary computers, card collators, punched card and tape, magnetic ink, and computer memory unit are essential words to those seeking to understand the automation unit. Typewriters are still essential to the Business Department, but many of the new models are electric, and duplicators, mimeographs, thermo fax, adding and calculating machines, and bookkeeping and transcribing machines are now being used by students planning to pursue careers in the business world.

to Meet Demands of Industry

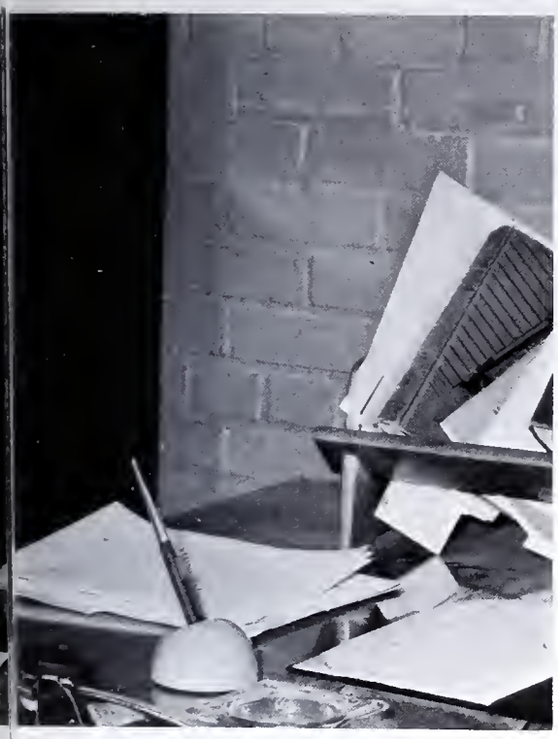

benefit the V.I.C. classes.

Business and Vocational Departments

MISS ANNE HINNANT
B.SS. A., UNC-G; Office Machines, Typing I, Introduction to Business; Adviser, Keyettes.

MR. JAMES FUTRELL
A.B., UNC-CH; Distributive Education, Marketing, Salesmanship; Adviser, D.E. Club.

MISS RENA BATEMAN
B.A. and M.A., East Carolina College; Shorthand I & II, Bookkeeping I; Co-Adviser, Student Store.

MRS. SHIRLEY HUFFMAN
B.S., East Carolina College; Shorthand I & Typing II; Adviser, Tri-Hi-Y.

MR. ROBERT L. BARHAM
A.B., Elon College; Industrial Cooperative Training.

MRS. ARLENE McINTYRE
A.B., Elon College; Business Typing I & Bookkeeping I.

Fine Arts Develop

C. Ray diligently practices her finger technique in orchestra.

Those students possessing a genuine appreciation of fine arts may cultivate this interest by participating in the courses offered in the Fine Arts Department. Offering a varied selection of cultural studies, the department provides classes in choral music, band, orchestra, art, dramatics, and fine arts survey. Those who possess a love of music find many hours of hard work and equal enjoyment in the chorus. Those students whose talents lie in the field of musical instruments derive satisfaction from improving their abilities through participation in the WHS band and orchestra.

In the art courses, the student evaluates his creative abilities and develops his own techniques in painting, sketching, and sculpturing. Art allows the individual a means of expression, and many fine works are produced in the department.

DR. FRANCIS L. PFEIFER
A.B., Panhandle A&M College; M.A., University of Wyoming; D.M.E., Chicago Music College; B.A., Goodwell College.

Fine

Cultural Appreciation

The importance of the theatre is emphasized in the dramatics courses, with concentrated studies in the areas of acting and pantomime, as well as such stage crafts as lighting, make-up, and sound effects. For those students who desire a concise yet thorough study of the finer aspects of life, the fine arts survey course is offered.

The entire student body of Williams High School and the interested community of Burlington are able to appreciate the workings of the Fine Arts Department through the excellence provided by its performances. Orchestra concerts, band music at halftime, holiday choral programs, art exhibits, and delightful plays presented by the Dramatics Club are integral parts of the entirety of WHS.

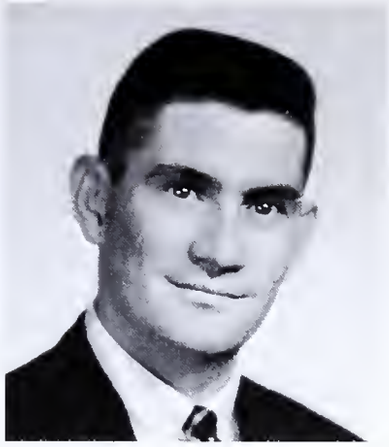

MR. JOE M. CORNE
B.M.E., Shenandoah Conservatory of Music; Orchestra.

Arts

art class, Miss Houser instructs S. Hall and C. McLaughlin in the techniques abstract art.

MR. ERVING L. COVERT
B.M.E., Richmond Professional Institute, College of William and Mary; Choral Music, Consumer Music, Fine Arts Survey; Adviser to Carrollettes and Top Twenty.

MISS MARIE HOUSER
B.S., Emmanuel College; M.A., East Carolina College; Commercial Art, Art II, III, IV.

Physical Education Engenders an

Our gridiron is employed as a soccer field to provide variation in the boy's physical education program.

MR. WINSTON WIGGINS
B.S., Wake Forest College; Physical Education.

Physical E

Through a program of strenuous excercise and extensive training in a variety of sports, the students of Williams have the opportunity to develop their bodies as well as their minds. The Physical Education Department, consisting of a fine staff of teachers and coaches, encourage the individual student to participate and develop the physical fitness that is so necessary in this modern world.

Appreciation for Physical Fitness

MRS. JEAN S. GUNN
B.S., Appalachian State Teachers College; Physical Education; Adviser, G.A.A.

MRS. KERMENE C. YON
B.A., Appalachian State Teachers College; Physical Education; Adviser, G.A.A.

Girls practice skills involved in the spirited game of volleyball.

Education

The boys' classes include the fundamental study of such activities as football, soccer, archery, basketball, wrestling, ping-pong, track, tumbling, weight-lifting, and softball. The girls' classes provide basic studies in soccer, volleyball, tumbling, softball, and ping-pong, as well as extensive participation in those exercises which develop co-ordination and grace. All of the physical education courses offer the student a beginning in the development of physical strength and skill.

MR. WILLARD G. ISLEY
AA.; Pfeiffer College; B.S., Appalachian State Teachers College; Physical Education.

Elective Courses Provide Studies

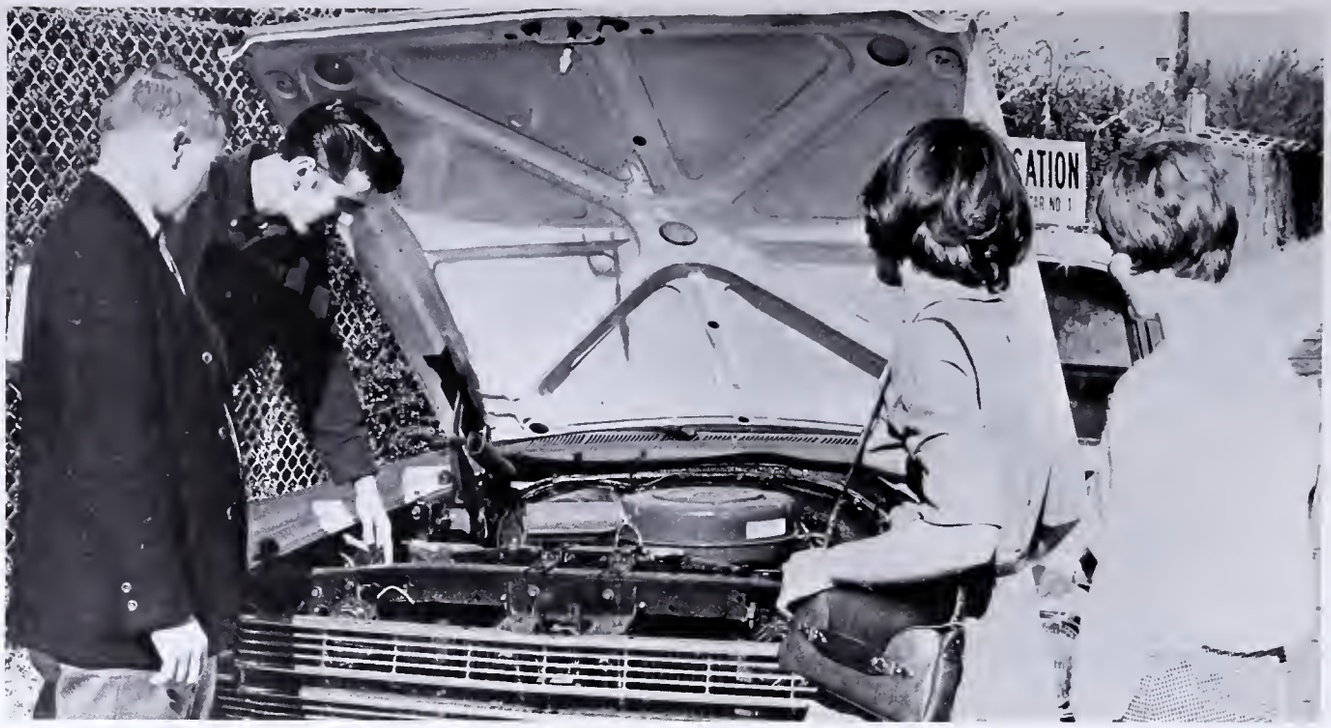

Jerry McLain questions Coach Frye about the intricacies of an automobile motor as Stephanie Wilson and Nancy Whitfield, baffled, look on.

MISS MILDRED KICKLINE
A.B., Meredith College; Bible I, II, Bible Survey; Adviser, Bible Club.

MR. C. A. FRYE
A.B., Lenoir Rhyne College, M.A., UNC-Ch; Driver Education.

Bible

Three years of study are available to students who wish to find a deeper understanding of the Bible, and who wish to learn of its historical background. Bible I and Bible II offer a complete review of the Old Testament and the New Testament, while Bible Survey gives a very concise view of the Bible as a whole.

Driver Education

Driver Education teaches driving skills by preparing students to assume their roles as safe drivers. Divided into two parts, the program consists of thirty hours of classroom instruction, followed by eighteen hours of actual driving instruction. Through a knowledge of the rules, and training in their application, students are better equipped to become skillful, responsible drivers.

in Diversified Areas

Mrs. Rouse demonstrates to Frances Crumpler the techniques of good cooking.

MRS. MARY B. ROUSE
A.B., Elon College; Home Economics.

MRS. HELEN M. POPE
A.B., East Carolina; Home Economics; Family Relations.

Home Economics

Because it is a course which offers training in the practical art of homemaking and opens doors to such career opportunities as dietetics, interior decorating and dress designing, home economics appeals to many high school girls. Included in their projects for the current year have been luncheons for their state supervisor, Mrs. Lyons, as well as for the homecoming finalists and judges, and their participation in the preparation of decorations and refreshments for the teachers' annual Christmas party.

A course in family relations consisting of the study of real life situations and their importance to the individual enables the student to plan for a more rewarding adult life.

So important is light to all facets of civilization that throughout history the torch has been used to symbolize many abstract ideas, including knowledge, freedom, and service. Athletes participating in the Olympic games carry a torch now, as they did in 770 B.C., and the president of the games still hopes ". . . that the Olympic torch may be carried on with greater eagerness, courage, and honor for the good of humanity, throughout the ages." The Statue of Liberty on Bedloes Island also carries a torch—hers a symbol of freedom—and her message—

Give me your tired, your poor, your huddled masses yearning
to breathe free . . .
Send these, the homeless, the tempest tost to me,
I lift my torch beside the golden door.

—reflects the spirit of the flame she bears. The eternal torch at John F. Kennedy's grave in Arlington Cemetery likewise reiterates the fact that, like the flame, duty and service cannot be extinguished.

At Walter M. Williams High School the torch is one of the four parts of our seal, and it symbolizes the many areas of service with which the administration, the faculty, and the student body are identified. As the administration seeks to provide us with the facilities for learning, they enable us to open the doors to the wide world of knowledge that surrounds us. As our teachers stimulate us to ask questions and to seek answers, they make us aware of the expanding horizons that lie beyond the threshold of our high school years. As individual members of our student body perform a variety of duties in class room or club, on the athletic fields or in assembly, our symbol of service becomes a flaming torch. It is through such activities that the torch is passed to succeeding generations of Williams High School students—each proud of its heritage of service.

Service

Student Government Operates

STUDENT COUNCIL

FIRST ROW: J. Napier, president; J. Cross, vice-president; G. Ward, secretary; R. Kimball, treasurer. SECOND ROW: L. Nance, L. Foley, S. Hunley, L. Johnston, N. Watson, J. Watson, M. Weeks, J. Durham, B. McClintock, C. Ray, M. Montgomery, J. Neese, S. Cross, L. Pardue. THIRD ROW: J. Deal, W. Gentry, G. Brooks, A. Kester, D. Knowles, M. Ray, J. A. Huffstetler, D. Sorrell, P. Keith, C. Fitch, B. Lowry, L. Harris, L. Thompson, L. Manning. FOURTH ROW: C. White, D. Huffman, B. Hines, I. Lashley, C. Maness, J. Coble, J. Crouch, J. A. Eskridge, C. Simmons, A. Johnston, S. Bright, J. McAdams, T. Messick, S. Collins. FIFTH ROW: S. Garrison, J. Walton, C. Bean, G. Fowler, S. Hogan, S. Baldwin, T. Blackwell, H. Liles, A. Harvell, J. Shields, E. Harrington, S. Pollard, E. White, J. Walker, L. Wilson, R. Windham.

STUDENT BODY OFFICERS

Glenda Ward, secretary; Rick Kimball, treasurer; Jimmy Cross, vice-president; John Napier, president.

Serving as a nucleus for student affairs at WHS, the Student Council and its affiliated governmental organizations carry the torch of leadership for the student body. Student Council activities cover a wide range of responsibilities, such as the nomination of candidates for student body officers, the supervision of the Student Council Committees, and the completion of service projects for the school and the community.

The Inter-Club Council, an organization designed to co-ordinate the activities of the twenty-four clubs at WHS, strives to unite the clubs for more beneficial service. Headed by the vice-president of the student body, the council also functions in a judiciary capacity by seeing that the requirements for club membership are maintained by all students.

The Executive Committee of the Student Council operates as the executive authority. Composed of the student body officers and the presidents of the classes, the Executive Committee has jurisdiction over and is responsible for the actions of both the Student Council and the Inter-Club Council. All the branches of government strive to build good citizenship, develop effective leaders, and to maintain the high standards of achievement so typical at WHS.

Under New Constitution

INTER-CLUB COUNCIL

FIRST ROW: J. Cross, chairman; M. Black, vice-chairman; G. Ward, secretary; R. Kimball, treasurer. SECOND ROW: D. Riley, V. Greeson, D. Isley, L. Murray, B. Brewer, L. Thompson, P. Hogan. THIRD ROW: L. Sykes, S. Fowler, R. Best, C. White, A. Johnston, S. Willis. FOURTH ROW: A. Gordon, C. Pate, J. McAdams, J. Napier, B. Powell, C. Swaim, B. Lowry, J. Hinshaw, F. Williams.

In a project sponsored by the Inter-Club Council, A. Ogden and S. Lowder, under the direction of Mr. R. G. Padgett, package Christmas Seals for the Tuberculosis Association.

EXECUTIVE COMMITTEE

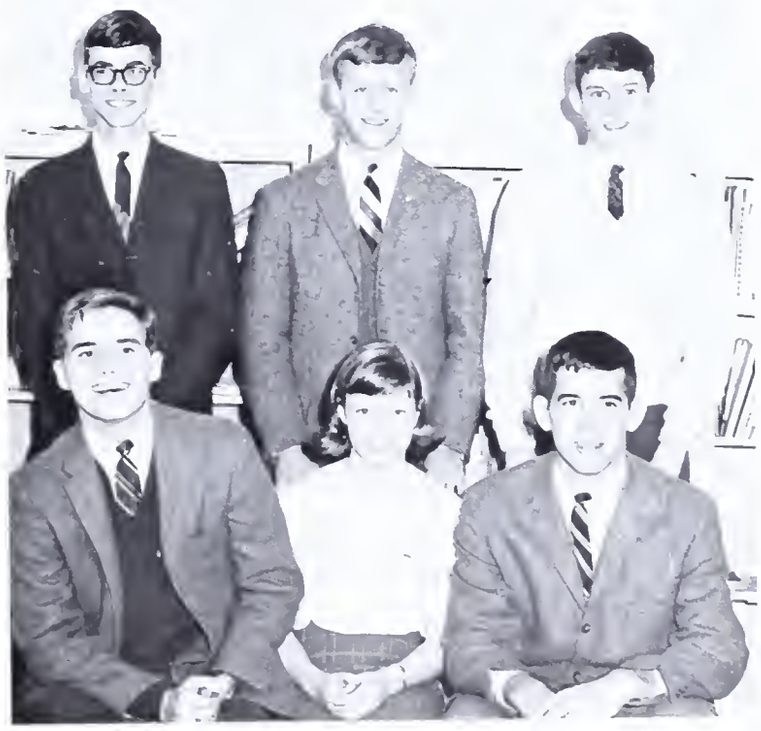

FIRST ROW: J. Napier, G. Ward, J. Cross. SECOND ROW: G. Fowler, R. Kimball, C. Bean.

Student Council Committees

CAFETERIA COMMITTEE
FIRST ROW: C. Whitenack, M. A. Norcom, J. Cheek. SECOND ROW: M. Holt, J. Walker, C. Ray, T. Blackwell, J. Kernodle.

CONSTITUTION COMMITTEE
FIRST ROW: C. Mann, D. Sorrell, K. Hinshaw. SECOND ROW: B. Lowry, J. Shields.

ELECTIONS COMMITTEE
FIRST ROW: A. Bobo, B. Farmer, E. Davis. SECOND ROW: P. Sawyer, J. A. Eskridge, H. Liles.

SOCIAL AND RECREATION COMMITTEE
STANDING: B. Squires, L. Wilson, T. Rascoe, A. Johnston, C. Thomas, C. Goodes, T. Madden, K. Teague. SEATED: C. Gourley, A. Hunt, L. Alphine.

Direct Student Activities

PUBLICITY COMMITTEE
EATED: C. Fitch, L. Murray, S. Wade. FIRST ROW: L. ;ykes, G. Hemric, S. Hardie.

HOUSE AND GROUNDS COMMITTEE
FIRST ROW: J. McAdams, J. Tunstall, T. Smith. SECOND ROW: J. Hinshaw, T. Messick, H. Mast, S. Garrison, J. Coble.

SCHOOL SPIRIT COMMITTEE
FIRST ROW: D. Riley, C. White, L. Harris. SECOND ROW: S. Bright, J. Deal, J. Canada. THIRD ROW: J. Crouch, J. McAdams, T. Cole, T. McAdams.

PUBLIC RELATIONS COMMITTEE
:ATED: V. Crowson, M. Dempster, M. Weeks. FIRST ROW: Finley, D. Williams. SECOND ROW: A. Gordon, W. Lamm, Bean.

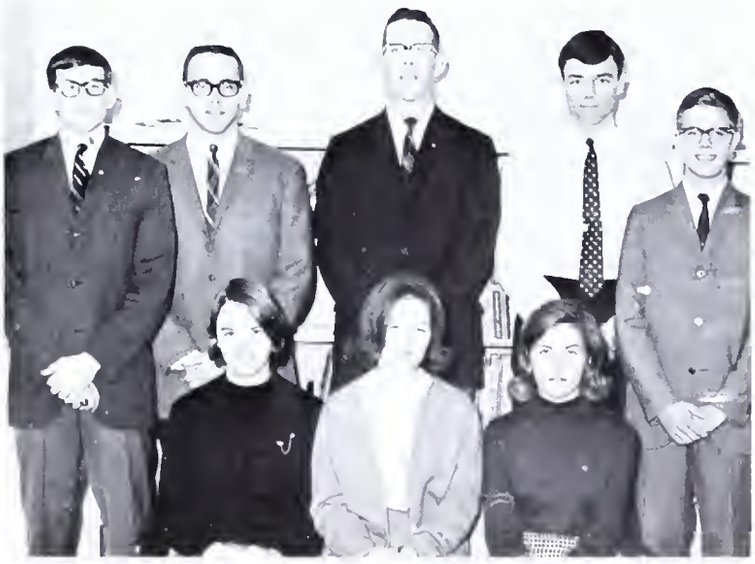

PROJECTS COMMITTEE
FIRST ROW: L. Young, V. Greeson, S. Willis. SECOND ROW: R. Windham, R. Smith, D. Hall, C. Swaim, J. Angermayer.

BARKER Staff Members Sponsor

MISS DEBBIE RILEY
Sponsor

STAFF

Editor-in-chief . . .
Debbie Riley
Business
Manager . . .
Ruth Best
Feature Editors . . .
Carl Salter
Linda Young
News Editors . . .
Betsy Brewer
Carol Ray
Society Editors . . .
Sherry Smith
Jo Ann Eskridge
Sports Editors . . .
Gary Hemric
Rusty Boleman
Junior Assistants . . .
Charlie Bullock
Jolete Fuquay
Mike Maness
Tippy Messick
Joel Murray
Jane Orcutt
Glenda Ward
Photographers . . .
Kenneth Newton
John Charles Angermayer
Typist . . .
Margaret Coble
Adviser . . .
Mrs. Ellen Muire

Sports Editors G. Hemric and Rusty Boleman help Junior Assistants C. Bullock and M. Maness proofread a layout.

R. Best, business manager, and K. Newton, photographer, consult Editor-in-Chief D. Riley about advertisements.

New Literary Magazine

Feature Editors L. Young and C. Salter show Junior Assistants G. Ward, T. Messick, and J. Orcutt how to plan a page layout of the **Barker.**

An essential part of any school is the student publications, and the **Barker** fulfills the all-important role of informing the Student Body of the major happenings around WHS. A subscribing member of the Columbia Scholastic Press Association, the **Barker** strives to maintain the high standards of journalism set forth by that organization, and works continually for a betterment of style and educational roles.

Publishing a newspaper that will please the students and at the same time report accurately the important events of the school program is a difficult task, but the **Barker** staff works diligently and untiringly toward that dual goal. The product of their labor is presented to the Student Body six times each year and the reading public eagerly anticipates each issue.

A first for this year's **Barker** staff is the publication of a school magazine, **The Paragon.** Designed to encourage student writing and feature student authors, this new venture in journalism promises to become a permanent project.

S. Smith, C. Ray, J. Fuquay, J. Eskridge, and J. Murray distribute the **Barker.**

DOE-WAH-JACK Presents Yea

MISS LYNDA BURRISS
Sponsor

THE STAFF

Co-editors . . .
Jimmy Cross
Bill Lowry
Art Editor . . .
Suzanne Wade
Class Section Editor . . .
Andy Gordon
Class Section Staff . . .
Lynda Burriss
Connie White
Copy Editor . . .
Sharlyn Hester
Copy Staff . . .
Sylvia Fowler
Sue Hardie
Freida Kiser
Feature Editor . . .
Kathy Hinshaw
Assistant Feature Editor . . .
Linda Nance
Photographers . . .
Merrill Holt
Jimmy Kernodle
Sports Editors . . .
Andy McLelland
Craig Swaim
Typists . . .
Brenda Dickerson
Jakki Norris
Junior Assistants . . .
Steve Allen
Anne Finley
Margie Hall
Marcia Hargrove
Janice Massey
Debbie Miller

Feature Editor Kathy Hinshaw helps Linda Nance prepare the Prom spread.

Editors Jimmy Cross and Bill Lowry discuss yearbook plans with the annual adviser, Mrs. Dula.

The task of creating a yearbook that wins the approval of the student body, and, at the same time, presents an accurate record of a year-in-review, is the dual purpose every DOE-WAH-JACK staff faces. Each staff member accepts this challenge readily and performs each individual duty willingly, because by so doing, each helps create a record of a single year at Williams High School.

Copy Editor Sharlyn Hester shows Margie Hall, Charlotte Fitch, Freida Kiser, Sylvia Fowler, Sue Hardie, and Debbie Miller the techniques of writing good copy.

in Review for WHS Students

Typists Jakki Norris and Brenda Dickerson compare the newly typed page with a previous one.

Class Editor Andy Gordon helps Janice Massey, Connie White, Marcia Hargrove, and Lynda Burriss put class pictures in order.

Art Editor Suzanne Wade assists Anne Finley in drawing club symbols.

Sports Editors Andy McLelland and Craig Swaim go over with junior assistant Steve Allen plans for the football spread.

Business Staff Provides Funds for Yearbook

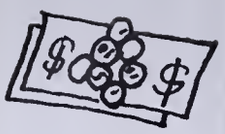

BUSINESS STAFF

Business Manager . . .
Steve Bright
Advertising Manager . . .
Pat Hogan

SENIOR STAFF

Steve Garrison
Joey Coble
Billy Powell

JUNIOR ASSISTANTS

Rick Kimball
Jim McCormick

PHOTOGRAPHERS

Jim Kernodle
Merrill Holt

S. Garrison explains the procedure in drawing up an ad to R. Kimball and B. Powell.

J. Kernodle and M. Holt, our DOE-WAH-JACK photographers, relax after processing numerous pictures.

Miss Harris reviews this years advertisement sales with S. Bright and P. Hogan.

Tri-Hi-Y Members Uphold Principles of Character and Service

Under the sponsorship of the Young Men's Christian Association, the Tri-Hi-Y of Williams High School is composed of girls who seek to promote Christian principles through daily living. Each year the club engages in projects which assist civic groups in attaining their goals, and holiday seasons find them helping others by their contributions of time and gifts. A highlight of this year has been a visit by Bobby Richardson, second baseman for the New York Yankees. Brought to Burlington as a representative of the Fellowship of Christian Athletes, Mr. Richardson's participation in our chapel program on Homecoming Day, and his assistance with the dedication of the new facilities at the YMCA are examples of the service given by the Tri-Hi-Y and the parent organization.

Bobby Richardson speaks to the student body.

MISS NANCY VAUGHN
Sponsor

President . . .
Lana Thompson
Vice-president . . .
Vickie Glosson
Secretary . . .
Hilda Lewis
Treasurer . . .
Nancy Vaughn

PURPOSES

. . . to promote Christian principles
. . . to serve others
. . . to uphold the ideals of the Y.M.C.A. and the Y.W.C.A.

FIRST ROW: Lana Thompson, president; Vickie Glosson, vice-president; Hilda Lewis, secretary; Nancy Vaughn, treasurer; Mrs. Huffman adviser. SECOND ROW: L. Bennett, V. Walker, M. Morris, B. Newlin, L. Manning, B. Bayliff, D. Clemmer, E. Wheeler, D. Hartman, L. Spittel. THIRD ROW: J. Blanchard, S. Scoggins, P. Clapp, C. Bizantz, N. Berry, B. Way, A. Stainback, L. Kilfoil, J. Wagoner, A. Shelton, D. Johnson, D. Francis. FOURTH ROW: B. Cauthren, J. Hodge, P. Keck, P. Patton, L. Smith, E. Francis, J. Hooper, A. Lee, P. Foster.

Exchange Club, Exchangettes

FIRST ROW: Mr. Webster, adviser, Joe Shull, president, Steven Holt, vice-president, Kenneth Newton, secretary, David Arthur, treasurer. SECOND ROW: C. Barnwell,, E. Smith, G. Bennett, T. Foley, J. Moody, T. Gibson, D. Clark. THIRD ROW: J. Johnson, S. McGuire, T. Felts, P. O'Neal, T. Green, M. Loy, B. Sutton. FOURTH ROW: H. Kent, R. Horne, B. Simmons, T. Coble, D. McPherson, B. Kelly, C. Walters, K. Andrews. FIFTH ROW: B. Marmorato, B. McLeod, D. Kinney, J. Bost, W. Gregory, T. Matthews, D. Hall, J. McAdams, G. Garber, D. Crawford.

MISS SANDY SHOEMAKER
Sponsor

Motto of Exchange Club: "UNITY FOR SERVICE"

PURPOSES

. . . to consecrate one's energies to the best of his ability

. . . to discharge the debt one owes to those who have served and sacrificed

. . . to honor and respect law

. . . to implant the life-giving, society-building spirit of service and comradeship

. . . to serve in Unity with those seeking better conditions

PROJECTS

. . . WHS pocket bulletin

. . . "From the Classroom" article

. . . **Junior Exchange Messenger**

. . . Outstanding Senior award

Joe Shull stands with several Guatemalan exchange students as they proudly show their new WHS sweat shirts.

Since this club's organization at WHS in 1954 as the first of its kind, the Junior Exchange Club members have worked faithfully to exemplify its motto, "Unity for Service."

They have rendered service to their school by participating in various school projects. These activities include issuing the WHS pocket bulletin, publishing the school cheers for all students, polishing desks throughout the school once a semester, donating the large plywood bulldog head for the gymnasium, and publishing the **Junior Exchange Messenger.**

Club members have served in our community by distributing publicity for the Reading Dynamics Course, planning a bingo party for the men in Veteran's Hospital in Durham, sponsoring and editing the "From the Classroom" article in the **Daily Times News,** assisting in clean-up campaigns and by sponsoring a Christmas food drive for the Salvation Army.

Continue Old Projects, Initiate New Ones

Although their club has been an organization for only three years, the Junior Exchangettes have worked diligently to uphold the club's creed—"Unity for Service". In an effort to become better citizens and to promote a better community and school for all, these girls have undertaken numerous worthwhile projects.

Included in their activities have been conducting a picnic for the Elon orphans, erecting a bulletin board and calendar for school and club activities, giving the teachers a tea during American Education Week, providing a hat and coat check for students during basketball season, giving Valentine candy to the teachers, assisting in cleaning the faculty lounge, sorting pictures for the annual staff, and working actively with the Tuberculosis and Cancer Associations.

Carolyn Thomas and Karen Wolfe serve Mrs. Latta at the Teacher's Tea given by Exchangettes.

MISS FRIEDA KISER
Sponsor

PROJECTS

. . . Teacher's Tea during American Education Week
. . . help with Tuberculosis and Cancer Associations
. . . hat and coat check during basketball season
. . . Guidance Office assistants in the mornings before school
. . . bulletin board and calendar for club activities
. . . scholarship with Exchange Club
. . . picnic for Elon College orphans
. . . Valentine candy for teachers
. . . sorting pictures for annual staff

FIRST ROW: Janis Meggs, adviser, Betsy Brewer, president, Vickie Greeson, vice-president, Kathy Hinshaw, secretary, Linda Sykes, treasurer. SECOND ROW: C. Thomas, A. Cox, D. Smith, F. Kiser, P. Pate, S. Baldwin, S. Shoemaker, L. Murray, L. Foley. THIRD ROW: J. Denson, S. Cazel, S. Peele, S. Pettit, C. Cox, A. Collins, C. Misenheimer, A. Euliss, C. Fitch, M. Hall, J. Eure. FOURTH ROW: S. Talley, M. Chandler, C. Chandler, K. Wolfe, M. C. Bertino, S. Lentz.

Civitan, Civinettes Conduct Magazine

MISS CAM WHITENACK
Sponsor

SEATED: M. Black, President; K. Teague, first Vice-President; R. Smith, second Vice-President; H. Pollard, Secretary-Treasurer; S. Pollard, Chaplain; J. Canada, Parliamentarian; Mr. Clifford Foster, Adviser. FIRST ROW: C. Simmons, B. Rudd, J. Pendergrass, J. Cross, C. Maness, C. Salter, B. Shell, B. Ellenburg, B. Ezzell, B. Mann. SECOND ROW: J. Reddick, D. Gipple, H. Swangin, B. Freeman, I. Maness, J. Crouch, W. Isley, H. Traynham, R. Windham. THIRD ROW: E. Webb, S. Kerr, D. Harris, R. Hicklin, W. Lamm, S. Robinson, C. Pate, M. Mitchell. FOURTH ROW: D. Cox, E. White, E. Harrington, J. Lee, G. Hemric, H. Chambers, R. Qualls, L. Wilson, R. Morgan, R. Casey.

PURPOSES

. . . stand for good citizenship in home, school, and community
. . . believe in government of country and community
. . . pledge to be loyal citizen and respect the law
. . . believe in true friendship
. . . to live a clean life
. . . support wholeheartedly the club's programs and its ideals
. . . pledge to practice the Golden Rule

MOTTO

"Builders of Good Citizenship"

J. Crouch, L. Harris, and H. Traynham work on the homecoming float.

The main purpose of the Junior Civitan Club is to achieve the Civitan goal of good citizenship through service to the school and the community. Among the projects and activities of the club are raising and lowering the American flag, presenting an assembly program with an internationally known speaker, cleaning Burlington Memorial Stadium, working on Tuberculosis, Heart Fund, and March of Dimes fund drives, and providing Christmas cheer for needy families. Two new projects of the Junior Civitans this year, are the presentation of a victory bell to the student body and the donation of money for the construction of a marquee in front of the school. Also in conjunction with the Civinettes, club members conducted successful magazine sales and built a prize-winning Homecoming float. Through valuable service to the school and community and through co-operation with the Senior Civitan, these boys are "Builders of Good Citizenship."

Sale for Money Raising Project

The Junior Civinettes of WHS hold membership in the N.C. District of Junior Civitan, and uphold the qualifications for membership through active service to school and community. Club members serve the school in many ways by maintaining three bulletin boards, helping other clubs clean school grounds, assisting with College Day and presenting a Teacher-of-the-Year Award. This year with help from the Jr. Civitan Club, the Civinettes have constructed a prize-winning float for the Homecoming parade.

The club also serves the community by assisting with the United Fund, the T.B. Association, and the Mental Health Department, and by helping the Elon Orphanage. Each year, Civinettes adopt a "little sister," for whom they provide clothing, money for lunch and cheer at Thanksgiving, Christmas and Easter. This year, the club has also conducted a successful magazine and fruitcake sale.

President Susan Willis takes an order from Sue Cross during the fruitcake sale which is sponsored by the Senior Civitan.

MISS SUSAN WILLIS
Sponsor

PROJECTS

Civitan
. . . raising and lowering flag
. . . help needy families
. . . presentation of victory bell
. . . donation of money for marquee

Civinette
. . . teacher-of year award
. . . "little" sister
. . . three bulletin boards
. . . fruitcake sale

Combined
. . . magazine sales
. . . construction of homecoming float.

SEATED: Mrs. Marydell Bright, Adviser; S. Willis, President; V. Sumner, Vice-President; J. Eskridge, Secretary; C. Whitenack, Treasurer. FIRST ROW: M. Norcom, E. Kennedy, R. Long, T. Hall, K. Brown, C. Goodess, J. Brewer, J. Yarbrough, L. Harris. SECOND ROW: C. Pierce, S. Hardie, P. Hogan, C. McKinney, J. Deal, J. Neese, C. Gourley, S. Cross. THIRD ROW: S. Xanthos, J. McAdams, S. Ray, A. Bradsher, C. White, A. Johnston, A. Hunt, L. Pardue. FOURTH ROW: D. Williams, B. Clements, J. Crenshaw, D. Albright, C. Pennington, E. Davis, B. Sullivan.

Key Club, Keyettes Compile

MISS ANN BOBO
Sponsor

1965-1966 Theme
"Serve with integrity."

Motto of Key Club
"WE BUILD."

PURPOSES

. . . to develop initiative and leadership
. . . to serve the school and community
. . . to provide experience in living and working together.

PROJECTS

. . . to compile Key Club Directory
. . . help Cancer Society, March of Dimes, and Muscular Dystrophy Association
. . . to co-sponsor senior industry tour

Andy Gordon presents the first copy of the Key Club Directory to the 1965-1966 dedicatee, Mr. Sam Yarbrough.

KEY CLUB

The WHS Key Club serves the community, the school, and the individual with a well-rounded program of service and social activities. A "key" service club in the community, the group has aided various charitable organizations and worked with other service clubs. As well as these projects, various services to the school help to build the character and leadership indicative of a Key Club member.

The most important club project is the publishing of the Key Club Student-Faculty Directory. Over one thousand man-hours of work are spent in the selling of advertisements, compilation of names, folding of pages, distribution, and collection of bills. In recognition of their work, members' names and addresses are listed in bold-face type. Honored by this year's club, Mr. Sam Yarbrough is the Directory's deserving dedicatee.

SEATED: Mr. Evans, Adviser; A. Gordon, President; R. Perkins, Vice-President; C. Swaim, Secretary; S. Bright, Treasurer; J. Coble, Sergeant-at-Arms; D. Baker, Chaplain. SECOND ROW: S. Collins, J. Hinshaw, P. Kinney, R. Madden, B. Squires, J. Bryan, D. Campbell, T. Jefferson, T. Messick, D. Warren. THIRD ROW: J. Walker, B. Cook, S. Lackey, C. Bean, K. Arnold, J. Graves, S. Garrison, C. Royall, I. Lashley, J. Tatum, J. Kernodle, B. Lowry. FOURTH ROW: B. Ledbetter, J. McKormick, S. Roser, D. Bird, J. Hooper, T. Blackwell, H. Liles, R. Kimball, C. Bullock, D. Apple, M. Holt, J. Chappell.

Complete Student Directory

ey Clubbers and Keyettes concentrate intently on the onstruction of their prize-winning Homecoming float.

KEYETTES

The theme, "The Highest of Distinction is Service to Others," is displayed daily through the actions of the members of the Keyette Club. Working with the Heart Fund and the American Cancer Society drives, and giving parties for mentally retarded children, this group assists the community in many areas of service. Assisting teachers with the preparation of bulletin boards, and selling paperback books in the library are two projects that aid the school. Competing with the Key Club in a wheelbarrow race and joining them in making the winning float are recreational projects the members enjoy. Through working together the individuals in this organization share rich experiences as they accomplish mutual goals.

SEATED: Miss Hinnant, Adviser; S. Fowler, President; S. Abernathy, Vice-President; A. Bobo, Secretary; M. Weeks, Treasurer. SECOND ROW: A. Festa, L. Nance, L. Winstead, V. Crowson, D. Riley, C. Mann, C. McLauchlin. THIRD ROW: L. Alphine, C. Cross, J. Stuart, C. Ray, B. Dickerson, S. Smith, S. Wilson, D. Glosson, G. Ward. FOURTH ROW: G. Brooks, R. Trojan, J. Odgers, D. Sorrell, B. Bray, B. McClintock, D. Miller, C. Thomas, M. Montgomery.

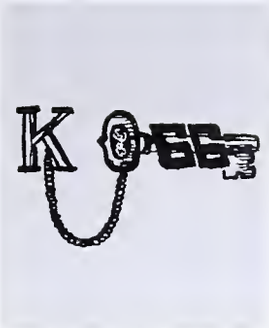

MISS SYLVIA FOWLER
Sponsor

1965-1966 Theme
"The Highest of Distinction is Service To Others'

Motto of Keyettes
"WE SERVE"

PURPOSES

. . . to develop initiative and leadership
. . . to provide experience in living and working together
. . . to serve the school through its administrative officers and the community.

PROJECTS

. . . March of Dimes
. . . Wheelbarrow Race
. . . Muscular Dystrophy
. . . Mentally Retarded Children
. . . Heart Fund
. . . Student Directory
. . . Teacher's Bulletins
. . . Homecoming Float
. . . Paperback books in library

Future Teachers Learn Tomorrow's Duties Today

MISS CHARLOTTE HOBBY
Sponsor

President . . .
Debbie Riley
Vice-president . . .
Donna Isley
Secretary . . .
Cynthia McLauchlin
Treasurer . . .
Cherry Mann

FIRST ROW: Mrs. Daniely, adviser; Debbie Riley, president; Donna Isley, vice-president; Cynthia McLauchlin, secretary; Cherry Mann, treasurer. SECOND ROW: B. Fowler, L. Nance, S. Smith, M. Hall, B. Brewer, M. Montgomery, V. Crowson, S. Scoggins. THIRD ROW: A. Collins, A. Ray, J. Isley, K. Thomas, S. Hall, J. Whitesell, T. Hall, J. Watson, K. Roessler. FOURTH ROW: G. Fitch, E. Glosson, J. Hooper, C. Hobby, D. Sorrell, R. Best, C. Walker, J. Rhodes, A. Finley.

Under the capable supervision of Mrs. Danieley, the members of the Future Teachers of America strive to learn the basic principles of education. Members of this club have an opportunity to learn some of the aspects of the work and to cultivate qualities essential for good teaching. The objectives of the club are accomplished through such projects as assisting teachers, attending workshops and state conventions, sponsoring a scholarship for someone going into the teaching profession and serving as guides during P.T.S.A. open house.

President . . .
Billy Powell
Vice-president . . .
Harold Pollard
Secretary . . .
Richard Smith
Treasurer . . .
Eric Geddis

Chess Club members observe Becky Day and Becky Fagg in competition.

Chess Club Provides Competition and Relaxation

Organized three years ago, the Chess Club seeks to provide opportunities for members to participate in chess games with students here and with teams from other schools. The competition and relaxation provided by the game are causing many students to manifest an interest in the club.

Bible Club Encourages Christian Leadership

The Bible Club at Williams High School offers the opportunity to any qualified student to serve in a group that makes "Serving Others Loyally" its primary goal. Striving to provide Christian leadership through its projects, the club presents devotions at various meetings and provides a scholarship of $50 a year for a senior who is entering full-time Christian service.

Miss Kichline explains the journey to the Holy Land to L. Burriss and K. Hatley.

MISS CATHY CRENSHAW
Sponsor

President . . .
Judy Rhodes
Vice-president . . .
Bill Lowry
Secretary . . .
Sandy Shoemaker
Treasurer . . .
Lane Murray

FIRST ROW: Miss Kichline, adviser; Judy Rhodes, president; Bill Lowry, vice-president; Sandy Shoemaker, secretary; Lane Murray, treasurer. SECOND ROW: N. Berry, D. Keck, J. Massey, B. Sharpe, J. Watson, W. Wood, J. Rhodes, D. Clemmer, S. McKinney. THIRD ROW: B. Murray, B. Newlin, M. Dew, J. Isley, F. Perry, J. Long, B. Daniely, A. Gerow, C. Crenshaw, C. Swain. FOURTH ROW: S. McCauley, C. Brown, P. Keck, J. Hodge, K. Hatley, S. Hester, J. Euliss, L. Burriss.

PURPOSES

. . . to develop Christian leadership
. . . to become a more outstanding Christian
. . . to learn the rewards of Christian service

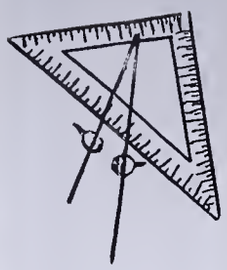

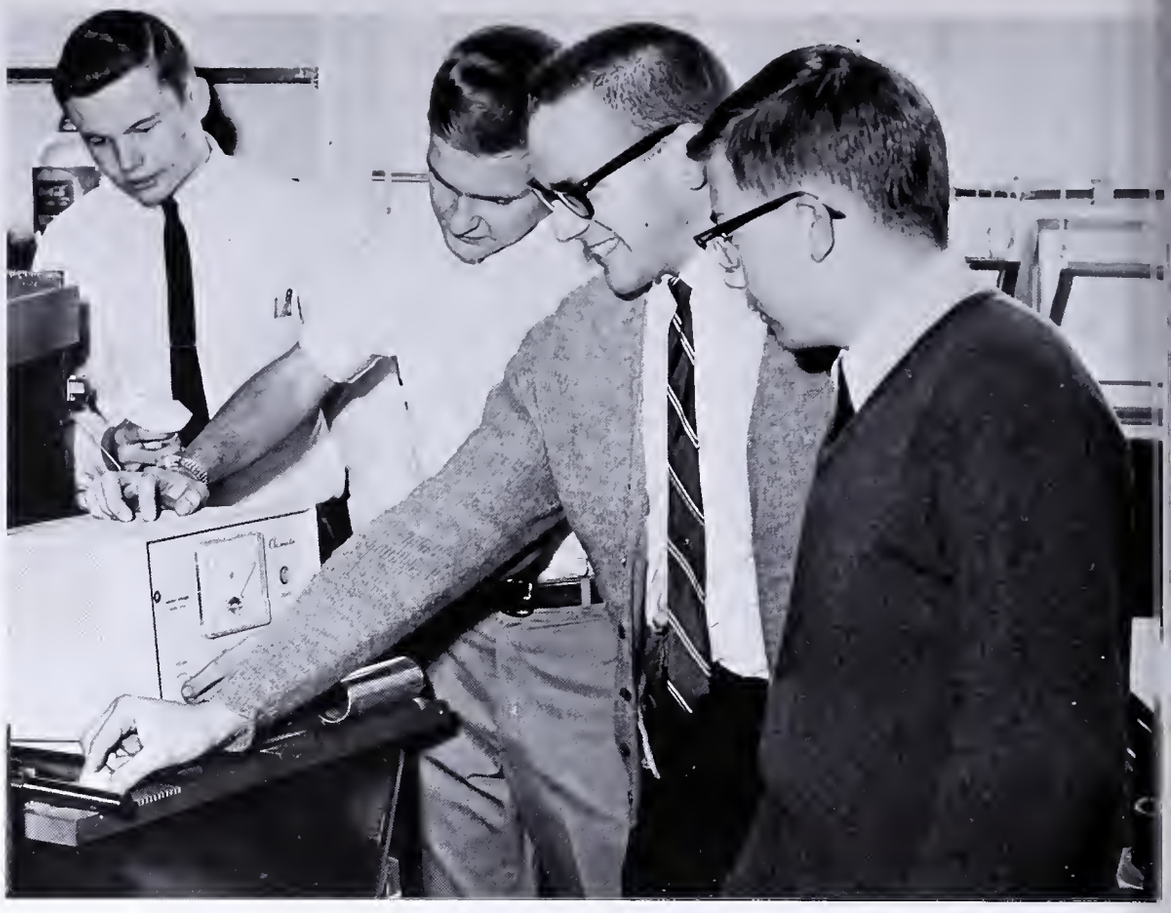

Billy Powell, Ted Geddis, and Richard Smith experiment with the geiger counter.

PURPOSES

. . . to insure a wise choice of a career in engineering
. . . to promote a growing appreciation of these careers
. . . to emphasize the importance of engineering

President . . .
Bobby Shell
Vice-president . .
Richard Smith
Secretary . . .
Tommy Foley

FIRST ROW: T. Foley, R. Smith, J. Steele. SECOND ROW: B. Powell, T. Geddis, D. Hall. THIRD ROW: E. Geddis, S. McDade, C. Simmons.

Junior Engineers Club

Before students receive their high school diplomas, it is important that they discover their interests and evaluate their abilities before choosing careers. Today the field of engineering is constantly expanding, and its opportunities are increasing at a rapid rate. Composed of students who have a lively interest in engineering, or some related field, the members of the Junior Engineers Club take guided tours of laboratories and industrial plants, conduct varied laboratory experiments, and continually challenge each other with their knowledge and ingenuity. Future space probers may yet come from this enterprising group.

n Choice of Career

By exploring career opportunities in their hosen field, the members of the Health Careers Club become familiar with the jobs vailable in this important area, and study aterial that explains the training needed r the performance of such services. The resent members of the club are spending is year engaging in a number of projects hich include making bandages to be used r cancer patients and assisting with the ork of the Blood Mobile.

Health Careers Club

Rita Trojan and Vickie Greeson examine the First Aid Kit.

MISS VICKIE GREESON
Sponsor

SEATED: Mrs. Dimos, adviser, Vickie Greeson, president, Charlotte Fitch, vice-president, Linda Manning, corresponding secretary, Carol Ray, treasurer, Steve Lackey, Sergeant at Arms. FIRST ROW: S. Stanford, B. Murray, M. F. Morris, B. Newlin, D. Morris, J. Sykes, S. Smith, S. Gaston, P. Ellington, B. Oakley, R. Barnwell. SECOND ROW: J. Atkinson, P. Johnston, S. Martin, D. Jordan, C. King, J. Moody, N. Minor, D. Watson, D. Alexander, C. Reardon, R. Trojan, B. Bayliff. THIRD ROW: P. Wilkie, M. Woods, M. Coble, B. Hill, S. Wade, S. Baldwin, P. Pate, J. Miller, L. Wilson, C. Stutts, H. Eure, L. McKinney, B. Truitt. FOURTH ROW: S. Talley, N. Lancaster, K. Hatley, M. Chandler, L. Smith, C. Hobby, C. Chandler, K. Hackney, J. Massey, B. Sutton, C. Donnell, M. C. Bertino, P. Stowe.

PURPOSES

. . . to foster a wise choice of health career

. . . to promote a growing appreciation of the joys and satisfactions of these careers

. . . to emphasize the importance of personal and community health

Le Cercle Français Organizes Honor Society

MISS LEE WINSTEAD
Sponsor

FIRST ROW: Miss Allen, adviser; B. Lowry, president; A. Johnston, vice-president; L. Winstead, secretary; T. Blackwell, treasurer; Mr. Evans, adviser. SECOND ROW: S. Angermayer, B. Newlin, M. Dempster, S. Smith, V. Greeson, C. Mann, G. Ward, D. Miller, D. Clemmer, C. Thomas, P. Allen, L. Harris. THIRD ROW: N. Crutchfield, E. Wheeler, M. Weeks, J. Lackey, L. Williams, J. Reed, L. Oaks, C. Hall, D. Alexander, C. Fitch, B. Williams, A. Bobo. FOURTH ROW: C. Patton, S. Wade, J. Denson, M. Woods, C. Swaim, A. Coleman, S. Truitt, J. A. Eskridge, T. Messick, J. Hooper, C. Donnell, S. Hester, J. Rhodes, C. Whitenack, J. Hornaday. FIFTH ROW: D. Day, D. Sorrell, R. Johnson, J. Anderson, H. Pollard, E. Tew, J. Napier, H. Liles, S. Garrison, K. Arnold, J. Hinshaw, J. A. Leighton, E. Barney.

PURPOSES

. . . to encourage the use of high school French

. . . to provide a nucleus for the study of the French people and French culture

. . . to engender a sense of friendship between the French people and American peoples

. . . to support and uphold Franco-American solidarity

D. Miller and C. Mann, along with Mr. Evans, plan the menu for the French Club Christmas party.

To create a greater interest and understanding in the people, customs, and language of France than can be derived from classroom study is the purpose of Le Cercle Francais. Composed of those students having a 90% average and having completed four semesters in the language, the club works through such aids as films and speakers to augment the students' knowledge of the language. A highlight of the club year is the annual program presented during December by students from the Burlington Day School in which they present, totally in French, a medley of Christmas music.

Le Cercle Francais takes a gigantic step forward in 1965-1966 with the creation of the French National Honor Society. With twenty-six charter members, this group intends to make French a spoken language within the society.

El Círculo Español Welcomes Visitors from Guatemala

Since classroom instruction alone cannot provide students with an adequate knowledge of a foreign language and the cultures of Spanish-speaking people, the Spanish Club supplements text book and blackboard work. Joining the Business and Professional Women's Club in the co-sponsorship of an exchange program, El Círculo Español has welcomed eight students from Guatemala to WHS. These students have spent three weeks living in the homes of students and visiting classes. As they return to Guatemala, they take with them an increased understanding of our culture and leave behind them a legacy of friendship and greater appreciation of their contributions to our modern world.

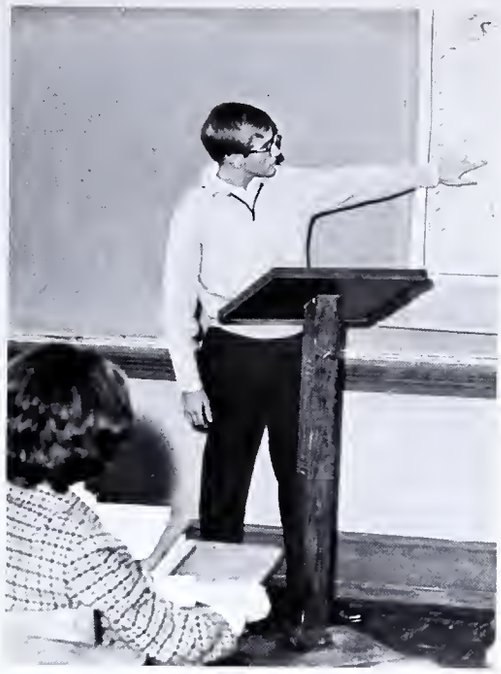

During a rehearsal for a Spanish Club play, C. Simmons assumes the role of a Spanish teacher.

MISS DONNA ISLEY
Sponsor

PURPOSES

. . . to gain a better understanding of the customs and ideas of the Spanish-speaking peoples

. . . to gain a deeper appreciation for the art of speaking the Spanish language

. . . to afford opportunities for the use of high-school Spanish

. . . to draw American students nearer to Spanish culture

FIRST ROW: Miss Cook, adviser; C. Swaim, president; C. Ray, secretary; D. Harris, treasurer. SECOND ROW: C. Pierce, M. Cooley, P. Clapp, C. Thomas, S. Hurdle, L. Manning, D. Isley, S. Scoggins, L. A. Hope, V. Leonard, A. Overman, L. Wilson, P. Ellington, J. Langley. THIRD ROW: S. Xanthos, S. Cazel, S. Ray, P. Harris, C. Hooper, J. Stainback, S. Moore, J. Sykes, A. Stainback, A. Hudson, J. Neese, S. Dawson, D. Mitchell, M. Walters M. Ethridge, T. Suttenfield. FOURTH ROW: L. Foley, K. Andrews, C. Simmons, C. Brow, K. Roessler, A. Ray, S. Spencer, C. Chandler, O. Jones, E. Glosson, F. Jones, T. Hall, S. Wade, S. Fowler, J. Hodge, P. Keck. FIFTH ROW: K. Rice, B. Kelly, J. Phillips, K. Phillips, W. Gentry, W. Rudd, K. Newton, W. Isley, E. Harrington, S. Baldwin, T. Jefferson, J. Crouch, I. Lashley, J. Bryan, C. Walters, J. Moody, F. Williams.

Speech and Debating Club Encourage Student Orators

MISS DIANE SORRELL
Sponsor

SEATED: B. Lowry, President; J. Shields, Vice-President; K. Bradley, Secretary; P. Hogan, Treasurer. SECOND ROW: M. Hargrove, D. Sorrell, J. Massey, J. Norris, E. Glosson. THIRD ROW: T. McAdams, J. McAdams, H. Liles.

PURPOSES

. . . to encourage high school speech activities
. . . to gain experience in the field of public speaking
. . . to learn the art of personal communication
. . . to instill in the members a recognition of the importance of public address

PROJECTS

Providing speakers for civic groups.
Adoption of a new club Constitution.

T. McAdams sits quietly as D. Sorrell, P. Hogan, and H. Liles explain their idea for a club project.

The Speech and Debating Club has as its major objectives, the encouragement of high school speech activities and the development of speaking potential in students at the high school level. These objectives are met through the many projects and activities in which the club members participate, thus creating an enthusiasm for their work in the club. Through such projects as the presentation of speeches by club members in both impromptu and planned form, the sponsoring of student speakers for the Student Body, and the study of the methods of good speaking, the members improve their innate abilities, and often gain high recognition as public orators. The ability to communicate well is essential in a complex modern world, and the Speech and Debating Club trains its members so that they may contribute their ideas to society.

Public Speaking is an art, and like all other arts must be developed to be practiced and appreciated. A new constitution, adopted this year helps the club operate on a more efficient basis, and provides a better foundation for the organization to fulfill its goals.

The Scribblers' Club Stimulates Student Writers

Few schools can boast an organization that works full-time to achieve only one goal—better writing—but this is the sole purpose of the WHS Scribblers Club. Open only to students who can and will produce good copy, this club instills in its members a desire to write for publication. This year a number of its members are entering the North Carolina English Teachers' Association's annual contest for student writers, and others are working on manuscripts to be submitted in the club's own contest, which recognizes outstanding work in the fields of poetry, the essay, and the short story. Plans for the current school year include the publication of a newsletter containing both news and views of the present members.

R. Best, C. Hobby, V. Crowson offer some constructive criticism for a manuscript by D. Sorrell.

PURPOSES

. . . to nurture and encourage the interest of writing in the Williams High Student and to give each student an opportunity to do special work in creative writing

PROJECTS

. . . to sponsor a creative writing contest

. . . to award two medals in poetry and two in prose on Awards Day.

FIRST ROW: Ruth Best, president; Bill Lowry, vice-president; Sue Hardie, secretary; Charlotte Hobby, treasurer; Mrs. Arthur, adviser. SECOND ROW: P. Wilkie, S. Angermayer, S. Lowder, S. Smith, C. Ray, J. Shoaf, D. Morris, D. Sumner, D. Miller, R. Long, C. Cross, B. Newlin, S. Wilson. THIRD ROW: J. Reed, E. Childress, L. Loy, A. Ogden, A. Collins, A. Hudson, J. A. Eskridge, A. Gordon, D. Roser, J. Orcutt, B. Brewer, A. McCauley, J. Massey, M. Hargrove. FOURTH ROW: E. Andrew, A. Erickson, C. Brown, D. Keck, J. Hodge, P. Keck, D. Sorrell, S. Truitt, C. Surratt, L. Oaks, E. Glosson.

Dramatics Club Gives WHS an Active Theater

MISS LIBBY GEORGE
Sponsor

William Shakespeare once said, "The play's the thing." The Dramatics Club, with this in mind, strives to present before its fellow students an accurate and inspiring idea of the talent, organization, and creativity involved in the presentation of a play.

Club members and other interested students contribute much of their time to the work accomplished by stage crews, while those in the cast spend long hours in concentrated memorization of lines. During the school year a play, **Have A Heart,** has been presented with the purpose of entertaining the students, as well as providing experience for those interested in the theatre as a career.

Beverly Finley and Mary Morris help clean up after the play.

PURPOSE

. . . to provide an organization of like-minded individuals to increase interest in the dramatic art at WHS

. . . to provide its members with actual experience in play production

PROJECT

. . . "Have A Heart"

President . . .
Jim McAdams
Vice-president . . .
Jakki Norris
Secretary . . .
Vickie Greeson
Treasurer . . .
Ray Ridenhour

DRAMATICS CLUB

FIRST ROW: Jim McAdams, president; Jakki Norris, vice-president; Vicki Greeson, secretary; Ray Ridenhour, treasurer; Mr. Rountree, adviser. SECOND ROW: S. Pettit, S. Fagge, K. Roessler, L. Young, J. Bost, G. Allen, E. Glosson, B. Finley, M. Morris.

Williams' Students Are Willing to Serve

Student store workers: J. Eskridge, D. Riley, J. Cross, R. Kimball.

STUDENT STORE

In charge of the student store are the Vice-President and the Treasurer of the Student Government. These students, aided by two capable assistants, serve WHS by stocking and selling a complete line of school supplies. The two stores are located at either end of the second floor hall and are open each morning before school.

PURPOSES

. . . to provide WHS students and teachers with an adequate line of supplies.

BUS DRIVERS

FIRST ROW: J. Henry, D. Way, D. Durham, C. Roney, A. Evans. SECOND ROW: B. Ellenburg, D. McPherson, D. Nelson, W. Grubbs, A. Evans, E. Shepanski.

PURPOSES

. . . to get students to school safely and on time

. . . to see that the bus is in good running order

. . . to keep passengers orderly.

Girls' Athletic Association Provides Opportunities for Competition

FIRST ROW: A. Teague, President; L. Sykes, Vice-President; Mrs. Gunn, Adviser; V. Glosson, Secretary; D. Hartman, Treasurer. SECOND ROW: P. Bates, B. Kepley, D. Matkins, P. Dunn, T. Davis, N. Dixon, L. George, L. Williams, S. Davis, B. Truitt, S. Fagge, D. McDaniel, L. Warren, N. Dusenberry, N. Gross. THIRD ROW: J. Lovette, P. Hill, G. Mann, C. Ingold, A. Howard, G. Wilkins, V. Hurley, K. Dupree, V. Phillip, M. Vetter, L. Horner, A. Gerow, C. Swain. FOURTH ROW: N. Wicker, P. Pittman, N. Whitfield, J. Beckom, P. Wheller, L. Mullis, E. Barney, S. Allen, C. Ward, T.Gibson, P. Stowe, R. Phillips, B. Fagge, J. Whitesell, B. Martin, D. Francis, K. Donnell. FIFTH ROW: M. Whitesell, P. Guthrie, B. Day, W. Biszantz, W. Lowe, L. Spittel, A. Erickson, C. Roessler, V. Ward, B. Sutton, C. Stutts, B. McCullock, K. Hinshaw, M. Jones, L. Ward, B. Rogers, J. Hodge, A. Huffines, J. Kernodle, S. Clark, J. Bridges, A. Collins.

MISS SANDY DAVIS
Sponsor

PURPOSE
. . . to provide organized athletic competition for interested girls

Members of Girls' Athletic Association fight for points in a basketball game.

Through physical activity and programmed competition, the Girls' Athletic Association provides bases for character development and leadership. The girls not only compete among themselves but participate at Sports Days held annually at Greensboro and High Point. The variety of individual and team sports available allows each girl to develop skill in a number of recreational activities and increases her ability to function at her best. Highlighting a recent program is the blue-ribbon performance of Sandy Davis in the seventy-five yard dash at the High Point Sports Day.

Monogram Club Generates School Spirit Through Active Service

An organization such as the Monogram Club gives credit to the deserving athletes who represent Williams High School in its comprehensive sports program and provides services which make everyone aware of the importance of keen competition. The club makes its presence felt through the activities of its members, who serve as ushers for football and basketball games, sell refreshments at athletic events, provide buses for out-of-town games, print and sell programs for home games, and finance the purchase of jackets for senior members. A more recent project is the establishment of a scholarship fund, thus extending the club's influence into still another phase of campus life.

A. McLelland and D. Machacek assist with the sale of concessions at all home basketball games.

MISS DONNA GLOSSON
Sponsor

PURPOSE

. . . to recognize deserving athletes

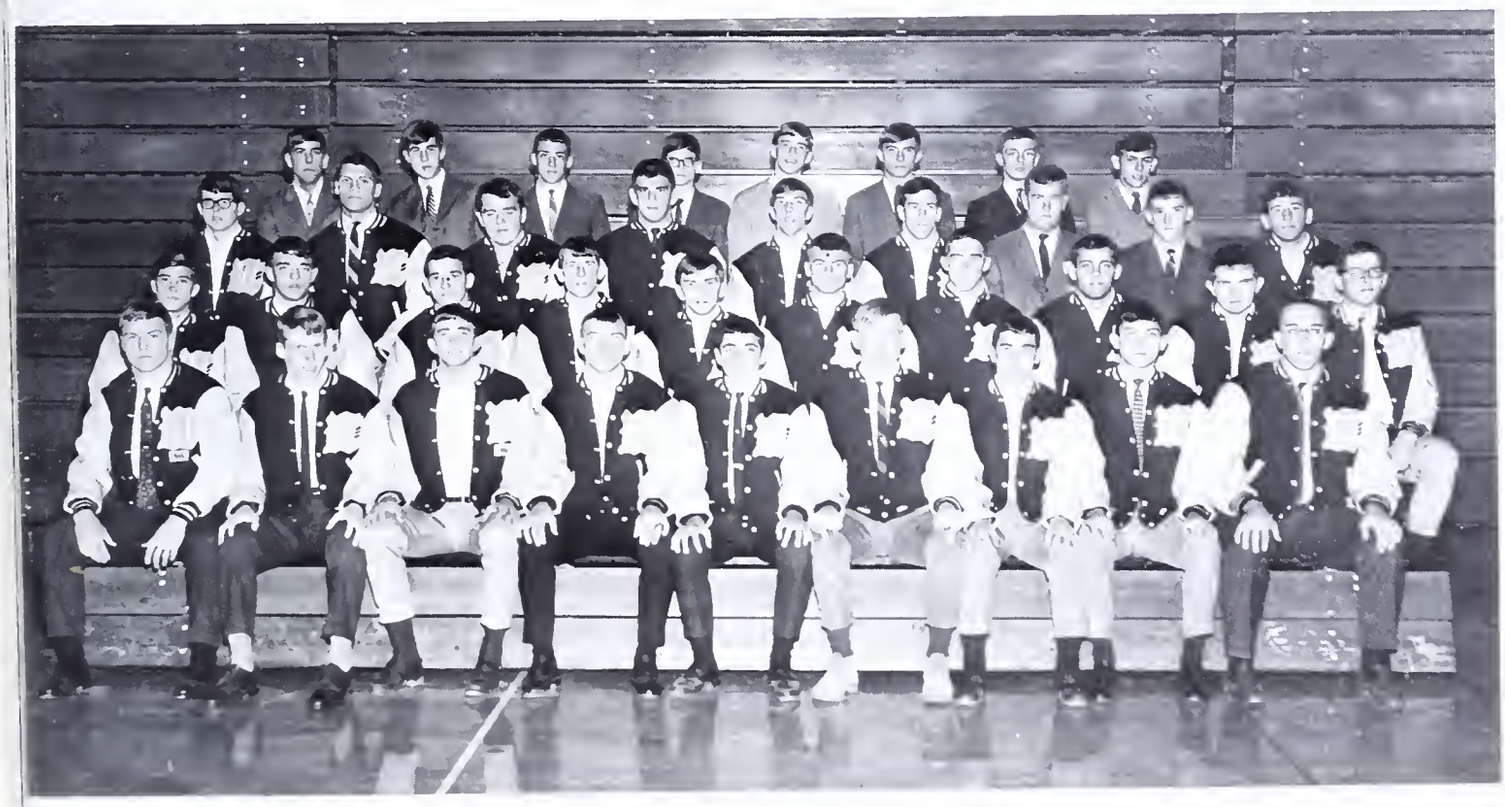

FIRST ROW: C. Pate, president; C. Salter, vice-president; H. Pollard, secretary; J. Tatum, treasurer; R. Ridenhour, D. Baker, F. Wolfe, J. Hooper. SECOND ROW: D. Machacek, J. Lee, B. Long, J. Walton, M. Fagg, J. Joyce, T. Blackwell, M. Sykes, J. Newsome, J. Register. THIRD ROW: R. Casey, B. Gee, B. Smart, G. Hemric, C. Maness, T. Jones, J. Pendergrass, A. McLelland, D. Sharpe. FOURTH ROW: J. Kernodle, K. Newton, C. Jones, P. Sykes, S. Pollard, K. Arnold, D. Harris, B. Hagood.

Orchestra Presents

MISS SUSAN ABERNETHY
Sponsor

1ST VIOLIN: S. Abernethy (concert mistress), D. Hall, S. Harper, R. Johnson, B. Pennington, L. Fox, S. Riddle, S. Truitt, J. Deese. 2ND VIOLIN: E. Neese, B. Bradley, D. Waugh, B. Burke, L. Dixon, S. Cooper. VIOLA: J. McAdams, K. Bradley, C. Cross. CELLO: M. Ray, B. Skeels. BASS: T. Matthews, M. Holt, C. Salter. FLUTE: J. E. Tunstall, L. Norville. CLARINET: M. Whitesell, S.

PURPOSES

. . . to introduce to high school students the intricacies and the many wonders of great music

. . . to provide for the Student Body programs of both educational and entertainmental value

. . . to begin to teach students skill in performance

. . . to teach the student the techniques of playing his individual instrument

. . . to introduce the fundamentals of music theory.

Much of the work of the orchestra is done in small ensemble groups which seek to perfect the music as far as is possible, before it is rehearsed by the entire orchestra.

Outstanding Performances

Peeler. OBOE: L. Oaks, J. Simmons. PERCUSSION: R. Watkins, R. Miles, F. Owens. TRUMPETS: J. Register, B. Michaels. TROMBONES: T. Jones, D. Wooten. FRENCH HORN: B. Oakley, G. Range, B. Finley.

One of the most outstanding features of the fine rts program at WHS is the school orchestra.)irected by Mr. Corne, and presided over by usan Abernethy, concert mistress, the Senior Or- hestra provides for its members a basic introduc- on to all kinds of music. The programs range from ıe complex, intense works of the early masters ıch as Bach, Beethoven and Brahms, to the lighter orks of Broadway composers. Through a study of ıese varied kinds of music, the orchestra members arn the changes of style and mastery over the enturies, and learn, through the actual performance these works, skill at their instruments and funda- entals of musical theory.

The orchestra proves to be a beneficial educa- ɔnal medium for the Student Body as well as for members. The programs give the students an ɔportunity to hear music performed by their peers, us creating a more enthusiastic interest for the ɔrld of great music. Because the orchestra con- rts are varied in the selections performed, its ıembers are well received by the students and mmunity and are lauded for their continued ndard of excellence.

Mr. Corne helps Jim McAdams iron out a difficult solo passage during sectional rehearsals.

Choral Music Opens the Door

MISS PAM CLAPP
Sponsor

The boys' chorus and girls' chorus join to entertain with a Roaring Twenties assembly. Terry Laster emcees.

PURPOSES

. . . the desire to learn
. . . willingness to work
. . . desire to succeed
. . . in performing service to the school in song.

ACTIVITIES

Assemblies
Christmas Concert
Broadway Musical
Competition at State Choral Contests

L. Warren gives solo performance in Roaring Twenties assembly.

Throughout the school year, the halls of the Fine Arts Department are alive with the sound of music. Melodious echoes resound against metallic lockers, and the life of students becomes a mixture of reality and aesthetics. The music is provided by the Williams High School Chorus, under the capable instruction of Mr. Erving Covert.

The result of many practice sessions is evidenced in the excellent programs presented by the department, such as

to the World of Song

FIRST ROW: P. Roberts, P. Clapp, A. Cox, M. F. Dew, R. Sartin, D. Warren, treasurer, B. Simmons, C. Cox, B. Fowler, K. Kincaid, C. Misenheimer. SECOND ROW: J. Sykes, M. A. Norcom, E. Andrew, J. Reddick, D. Wilburn—president, H. Swangin, J. Langley, B. Lovette, L. Chanpion, D. Morris, secretary. THIRD ROW: B. Fagge, G. Foster, S. Cross, A. Euliss, co-vice president, R. Horne, B. Rudd, A. Gant, R. Langley, T. Sykes, A. Horne, J. Benton, J. Hall, J. Thompson, J. Barker, M. Weeks, co-vice president. FOURTH ROW: C. Donnell, M. Frazier, E. Francis, N. Lancaster, B. Clayton, R. Perkins, J. Register, R. Eaton, S. Elliot, G. Willingham, D. Apple, G. Silver, J. Massey, D. Johnson, L. Ward.

The Roaring Twenties" by the Boys' nd Girls' Choruses and an assembly of aried selections by the Senior Chorus.)ther performances this year include ıe annual Christmas concert which ɜatures a program of yuletide music. hese groups, as well as the Carollettes, small group of girls in the Senior horus, give Williams High School a ılented corps of performers in the eld of vocal music.

The "Ukelettes" entertain the Student Body.

Student Assistants Serve

BIOLOGY LAB

FIRST ROW: B. Fagge, S. Baldwin, F. Isley, L. Carmichael. SECOND ROW: M. Dew, J. Eure, J. Keck, T. Geddis, M. Chandler. THIRD ROW: E. Geddis, C. Lentz, S. Talley, D. Keck, R. Johnson.

ASSISTANT PRINCIPAL'S OFFICE

L. Alphine, R. Long, A. Shelton, K. Hackney, M. Ethridge, L. Osborne.

MAIN OFFICE

SEATED: Mrs. Harrison, M. Weeks, C. Thomas, V. Greeson, C. Goodes, D. Ashley, G. Gentry, C. Whitenack.

Valuable Apprenticeships

Few individuals contribute as much service to Williams High School as the student assistants who work in the offices of the Principal, Assistant Principal, and the Guidance Department, as well as in the library and the biology, chemistry, and physics laboratories. Many are planning to pursue careers in office work, teaching, and science related fields, and their experience now provides a valuable period of apprenticeship.

LIBRARY

FIRST ROW: E. Glosson, L. Smith, I. Austin, P. Faucette, C. Surratt, D. Burch. SECOND ROW: L. McKinney, V. Hurley, B. Hurley, M. Cooley, A. Ray. THIRD ROW: H. Kent, A. Gant, M. Smith.

ATTENDANCE OFFICE

J. Yarbrough, S. Willis, T. Hall, M. Allen, B. Brooks, J. Smith, N. Dusenberry, L. Oaks, P. Stowe.

GUIDANCE OFFICE

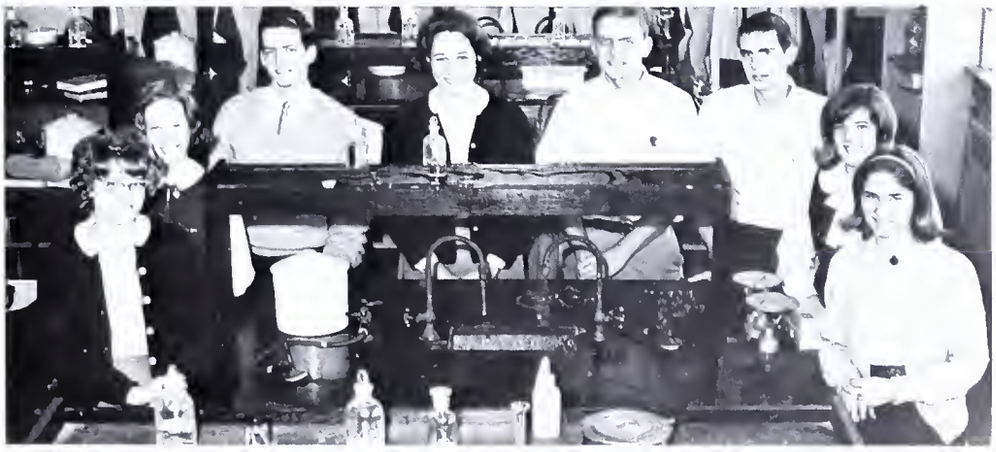

PHYSICS—CHEMISTRY LAB

A. Erickson, R. Trojan, B. Shell, P. Allen, T. Geddis, B. Smith, J. Denson, L. Winstead.

SEATED: A. Gerow. STANDING: R. Boleman, L. Kilfoil, S. Simmons, B. Ellenburg, L. Murray.

VICA Club Hosts District Meeting

MRS. SANDRA HARRIS

Sponsor

FIRST ROW: Robert Barham, Co-ordinator, Wayne Compton, President, Walter Pagura, Vice-President, Sondra Harris, Secretary, Dale Cruthfield, Treasurer, Donna Laws, District Secretary, arolyn Tate, State Secretary SECOND ROW: A. Culberson, L. Faircloth, K. Hall, N. Culberson, L. Andrews, F. Hall, S. Lee, B. Martin D. McDaniel, D. Cameron, A. Eaton. THIRD ROW: T. Wade, R. Swinney, J. Bruner, L. Nicks, C. Revels FOURTH ROW: R. Row, H. Hicks, R. Lineberry, B. Patrum, R. Haste, M. Johnson, T. Jordan, B. Johnson, J GarlandC, J. Davis, J. Brown, D. Snow, D. Wagoner. FIFTH ROW: Mrs. F. Dawson, Co-ordinator, B. Fitch T. Johnston, J. Christopher, B. Phillips, H. Hicks, R. Adams, D. Moser, K. Wilson, L. Wall, R. Morris. SIXTH ROW: B. L. Morrison, R. Smith, J. Elliott, B. Brady, J. Light, B. Nelms, D. Myers, D. Brown, R. Ivey, J. G McClain, E. Sykes, R. Hall, G. Conner, R. Barham, J. Myrick.

VOCATIONAL INDUSTRIAL CLUBS OF AMERICA

This year the local V.I.C.A. Club is a part of a national group, the Vocational Industrial Clubs of America. Composed of students who attend classes at the high school and spend half of each school day on a job, its annual activities include listening to outstanding community speakers, donating food baskets to needy families, honoring one employer and one teacher annually for school service, and participating in the many activities of the state organization of V.I.C.A. This year the club adds another first to its list of outstanding accomplishments by hosting the district group in the first meeting to be held in the United States since the formation of the national organization.

PURPOSES

. . . to develop leadership abilities through participating in educational, vocational, civic, recreational, and social activities

. . . to foster a deep respect for the dignity of work

. . . to create among students, faculty, patrons of the school, and persons in business and industry a sincere interest in and esteem for trade and industrial education.

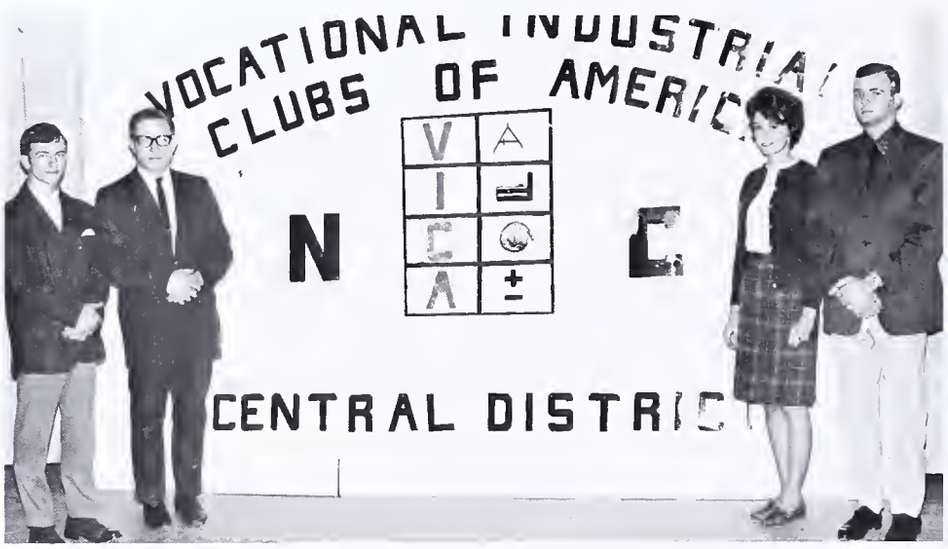

This year's V.I.C. Club, headed by D. Cructhfield, W. Pagura, S. Harris, and W. Compton, was host to the state district meeting.

DE Club Active in State Organization

The members of the Distributive Educa-
ion Club come from the D.E. classes.
'hese students attend school for half of
ach school day and then assume their
luties as salesmen and salesgirls through-
ut the city. Participating actively in dis-
rict and state affairs, our chapter of the
).E. Club provides student leaders for
nese larger groups, with Barbara Bray
ow serving as District President.

Because of the need for an expanded
rogram this year, two new co-ordinators
ave joined the staff—one in the field of
istributive education, and the other in
ıdustrial co-operative training.

DISTRIBUTIVE
EDUCATION
CLUB

J. Isley and S. Loy prepare a monthly wage report.

MISS MELINDA
RUDD
Sponsor

FIST ROW: Richard Casey, adviser, Donna Childress, treasurer, Glenda Ellington, secretary, Steve Raper, vi-president, Ray Matthews, associate president, Barbara Bray, president, James Futrell, Jr., adviser. SECOND ROW: C. Hardy, P. Shambly, P. Warren, E. Garrett, S. Scoggins, B. Brooks, C. Smith, B. Hall, M. Rıd, M. Taylor, M. Phares, J. Isley. THIRD ROW: L. Barbour, C. Davis, J. A. Morrison, A. Bradsher, K. Rıley, K. Turner, S. Elgin, D. Hall, J. Vaughn, A. Wright, J. Edwards, L. Ellington. FOURTH ROW: R. Cler, J. Wells, S. Loy, B. Hatchel, R. Hogan, P. Daniel, P. Hudgins, B. Bristow, L. Bailey. FIFTH ROW: P. ox, A. McKinney, D. Clark, C. Newcomb, J. Cross, E. Bolick, R. Cates, B. Brady, A. Sykes, L. Huffines, B. ckrey, K. Qualls, K. Wall, D. Graham.

PURPOSES

. . . to develop leadership in the field of distribution

. . . to provide opportunities for intelligent career choices in distribution

. . . to encourage the use of ethical practices in business

. . . to create and nurture undersrtanding of our free competitive enterprise system

. . . to develop an appreciation of the civic and social obligations of those engaged in distribution.

The bulldog, according to some writers, is a descendant of the fighting dog of the early Bretons, a large, broad-mouthed canine of tremendous strength, often used as a war dog. Roman writers praise it for its extraordinary fighting skill, and the Latin poet Claudius notes that it possesses the ability to pull down a bull.

The first mention of the word bulldog occurs in a letter written in England in 1632 in which Prestwick Eaton asks George Willingham to "pray procuer mee two good Bulldogges and let them be sent by ye first shipp."

The bulldog rates highly as a mascot among American schools because of its strength, its tenacity, and its stubborn determination. Uga serves as mascot for the University of Georgia, Handsome Dan IX boosts the morale of the Yale "Bulldogs," and George inspires the athletic teams at Walter M. Williams High School. In our mascot we have one of the finest of the breed—a bulldog "with a massive, shortfaced head, a low-swung, thickset body, short legs and tail, a flat forehead with a large, broad, black nose, thin ears, set wide apart, and a massive, square undershot lower jaw." To us he symbolizes spirit because he possesses the strength, the singleness of purpose, and the stubborn determination that challenge us to work harder to bring honor to our school.

School Spirit

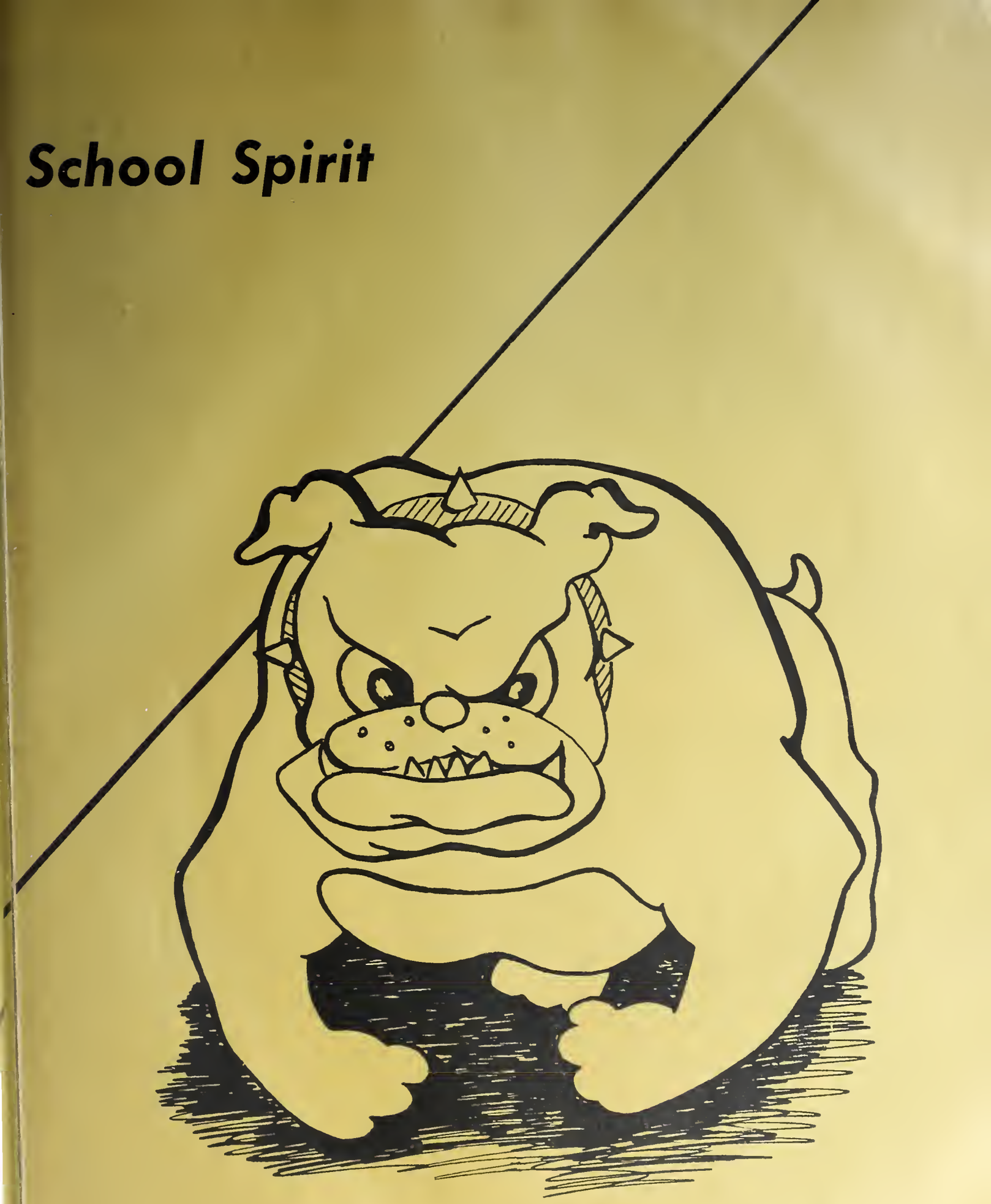

Athletic coaches mold teams

FIRST ROW: Bill Dameron, Gordon Isley, "Twig" Wiggins. SECOND ROW: Ronnie Bell, C. A. Frye, Kerry Richards.

COACH C. A. FRYE
Athletic Director, Head Football, Golf

With physical fitness playing an ever increasing role in the education of high school students, the coaching staff at Williams has molded the athletic program into one of the finest in the state. Their purpose and goal is to instruct young men in athletic skills and to develop in them the spirit of good sportsmanship. Williams' physical education program and athletic teams have gained state-wide recognition and praise for many years.

Not only does the coach instruct athletes on the field, but also students in the classroom. He must constantly be aware of the example that he sets, for there are many who wish to follow him.

The never-ceasing efforts of athletic director, C. A. Frye, and the Williams coaching staff will always keep WHS on top in the world of high school sports.

and inspire good sportsmanship

COACH RONNIE BELL
Offensive Line Coach, Swimming, Assistant Track

COACH KERRY RICHARDS
JV Basketball, End Coach

COACH BILL DAMERON
Head Wrestling, Track, Defensive Line Coach

COACH "TWIG" WIGGINS
Head Basketball, Tennis

COACH GORDON ISLEY
Head Baseball, JV Football, Assistant Basketball

Track team clinches

G. Sutphen gives the extra effort needed to finish in the mile run.

Led by tri-captains Mike Garrison, Eddie Hicklin, and Skip Whitenack, the 1965 track squad attained the goal that Williams High trackmen have never reached before—the Central 4-A conference championship. In addition to this impressive accomplishment, Coach Kerry Richard's cindermen rolled over five other teams in the Alamance County track meet and captured all but one of the regular season meets. The 1965 squad included many standouts such as Mike Garrison, running the 100 and 220 yard dashes, Eddie Hicklin in the 440 yard dash and relays, George Sutphin in the mile run, and John Hopper in the shot put. Other distinctive performers were Pete Burgess, Bobby Lilien, Tommy Wrenn, Jim Tatum, Kris Arnold, and Jim Lee. With many fine veterans returning, Coach Richards is looking forward to another conference championship.

C. Salter exhibits fine form in the broad jump.

CENTRAL 4-A CONFERENCE MEET

Williams	39
Reynolds	36½
Grimsley	30
Salisbury	17½
Page	16½
High Point	14½
Lexington	0
Gray	0

first Conference Championship

M. Garrison breaks the tape to take first place in the 100 yard dash.

The baton is passed from Burgess to Hicklin in the 880 yard relay.

Some of the outstanding members who contributed to the conference championship were: KNEELING: S. Whitenack, J. Tatum, M. Garrison, C. Salter, S. Fowler. STANDING: T. Wrenn, P. Burgess, B. Lilien, K. May, J. Hooper.

Golf team upholds winning tradition

FIRST ROW: S. Webster, L. Long, C. Wright, S. Isley. SECOND ROW: B. Hagood, J. Bryan, S. Robinson, R. Kimball, J. Crouch, C. Walters, D. Pittman.

Coach Gordon Isley's linksmen once again managed to finish high in the Central 4-A golf race, as the Bulldogs grabbed the number three spot. Behind the able play of such men as Mike Spann, Larry Long, Scott Isley, and Steve Webster, the WHS forces were more than able to hold their own against the tough competition. Spann and Long proved they had plenty of talent, as both were among the top ten golfers in the conference. Next year's golf squad will contain many returning players with valuable experience behind them. Golfers such as Rick Kimball, Bobo Hagood, and Sam Robinson will provide a fine nucleus around which will be built the contending squad of 1966.

R. Kimball checks lay of the green.

Tennis team takes second place

The 1965 WHS tennis team further upheld the school's winning tradition by placing second in the final standings of the conference. Winning nine of the scheduled eleven matches, the Bulldog netmen proved that each member of the squad was strong individually, as is evidenced by the large victory margin in many matches. The number one and two men on the Bulldog squad, Charles Chance and Mike Meachum, advanced to the State Meet in Chapel Hill at the end of the regular season. The same two players performed in the Sectional Meet, where Chance reached the finals, and Meachum the semi-finals. The 1966 tennis squad will miss not only Chance and Meachem, but also other such stalwart performers as Don Doornheim, David Pardue, Bobby Webster, and Rodney Benson. But with such fine returning veterans as John Walton, Ricky Wolfe, Harold Pollard, and Scott Pollard, the future for Coach Wiggins' chargers looks bright.

David Pardue reaches for a high serve.

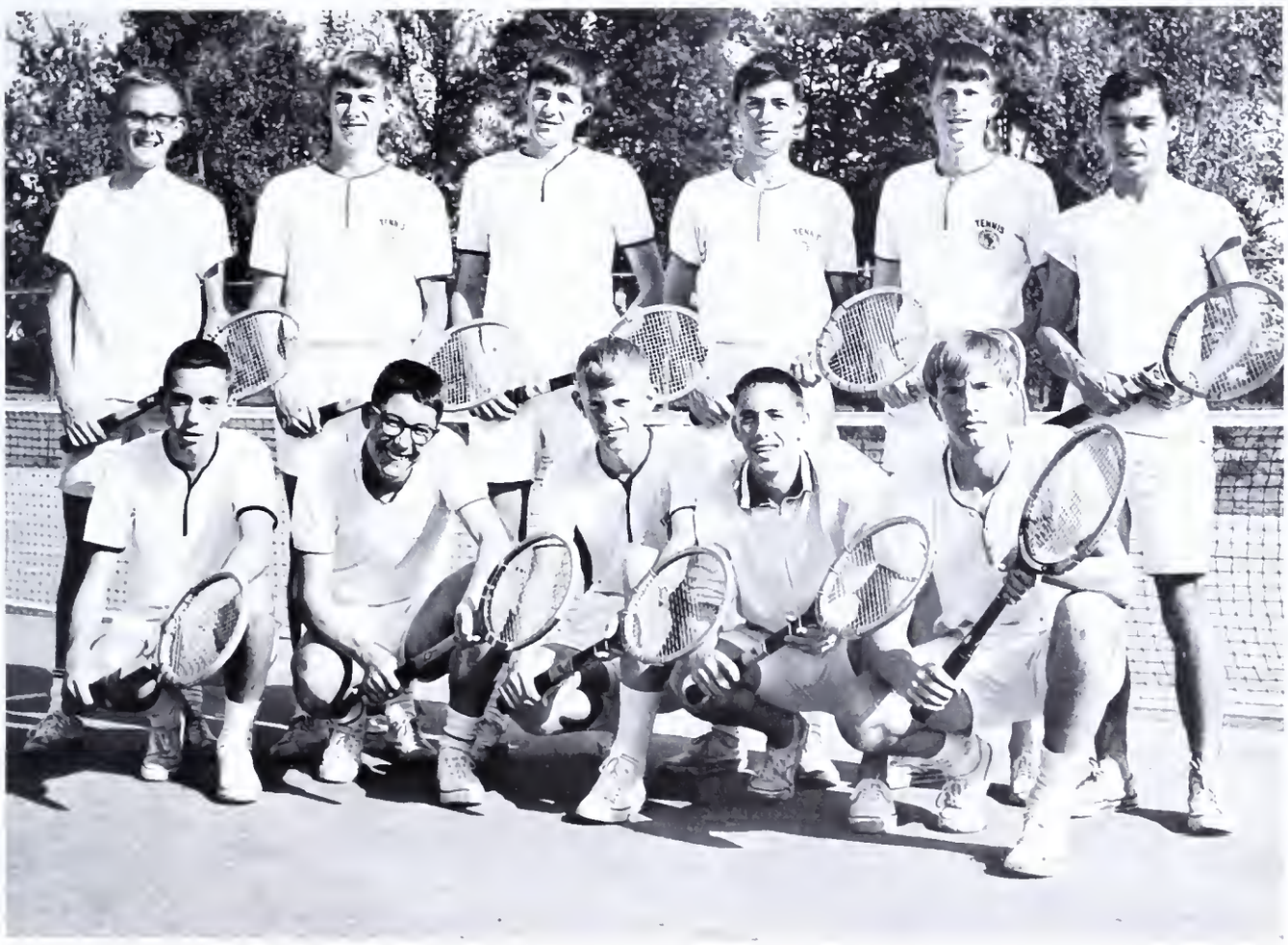

FIRST ROW: B. Webster, D. Doornheim, C. Chance, M. Meachem, R. Benson
SECOND ROW: E. Geddis, S. Pollard, H. Pollard, R. Wolfe, J. Walton, R. Sharpe

Baseball nine suffers

D. Bowes strikes out opposing batter to retire the side.

Coach Frye discusses strategy with visiting coach.

D. Allred and M. Beamon practice in pre-game warm-up.

1965 BASEBALL RESULTS

	Opponent	WHS
Graham	6	0
Graham	2	5
Lexington	10	2
Gray	7	4
Reynolds	9	2
Grimsley	10	3
Page	11	5
Lexington	5	3
Salisbury	5	2
Gray	4	5
High Point	7	6
Grimsley	7	5
Reynolds	8	1
Page	8	7
High Point	6	3
Smith	14	1

osing season

KNEELING: T. Geddis, M. Simmons, L. Durham, F. Marley, R. Hawley, D. Allred, M. Beamon
STANDING: C. McClintock, J. Newsome, D. Bowes, J. Joyce, J. Allred, F. Webster, Manager J. Pyne.

Coach Frye leaves mound after instructing pitchers.

The Baseball Year of 1965 was mainly a rebuilding one for WHS. This year showed a small number of boys coming out and because of this, talent was scarce. David Allred's fielding, Robin Hawley's hitting along with Dave Bennett's pitching led the team. One victory was against Gray, which eventually won the conference championship. The other was against Graham in a non-conference contest.

Coach Isley will take over as head baseball coach this year replacing Coach Frye. Leading his team will be David Bowes, Jimmy Allred, Chuck McClintock and Melvin Simmons. With these fine performers returning, the 1966 baseball squad is assured of a much improved record.

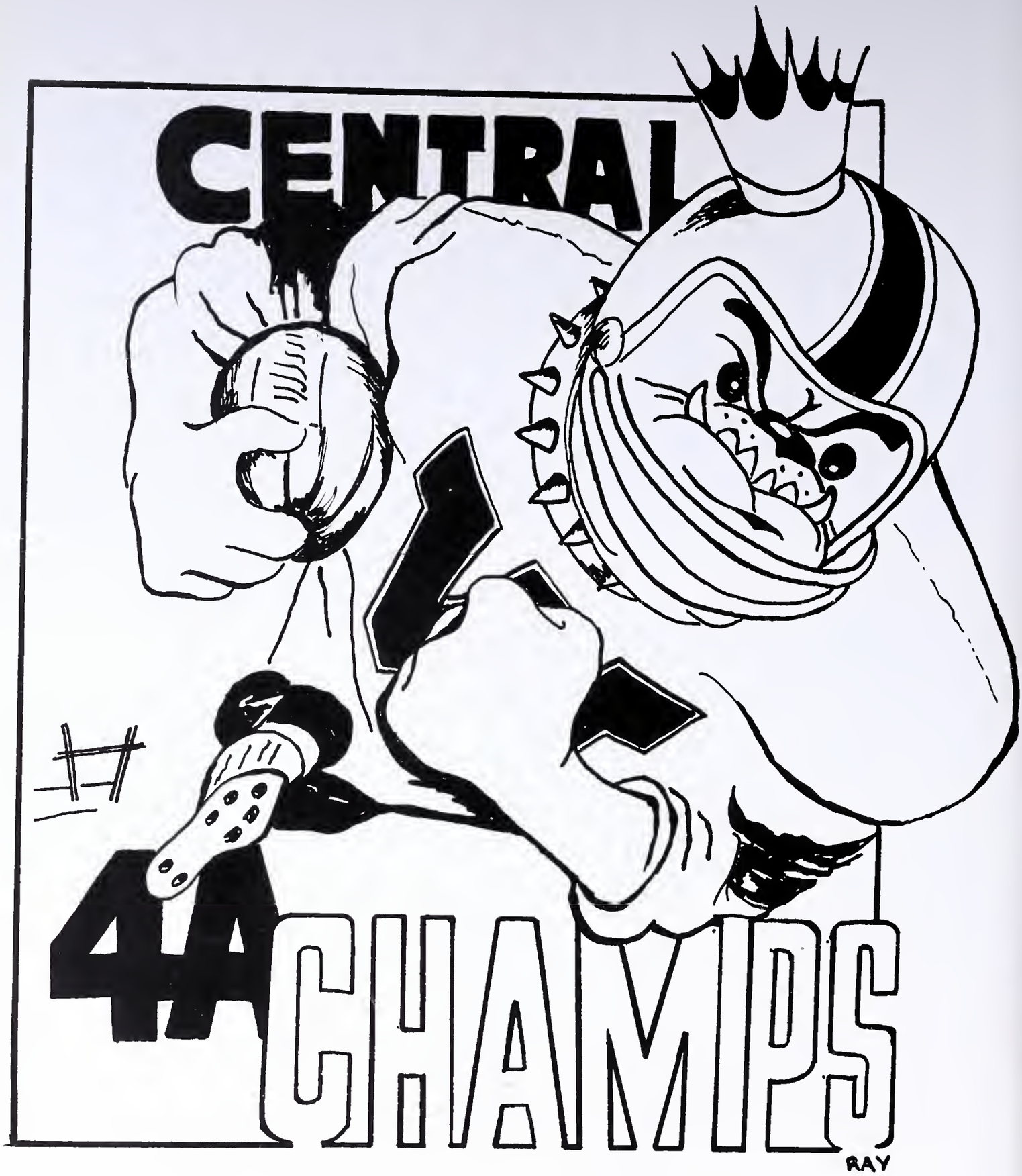
CENTRAL
4A
CHAMPS
RAY

entral 4-A Championship

The 1965 edition of the Williams High football team proved on the field that they have had all the qualities of a real champion. Combining a stingy defense with a powerful running attack, the Bulldogs have grabbed an undisputed Central 4-A Conference Championship, the first in sixteen years. The only blemish on the Bulldogs' conference record is a 6-6 tie with Greensboro Grimsley, with the Bulldogs sweeping by six other conference foes.

This year's team has produced a few standouts such as Dickie Wilburn, Bill Gee, and Carlyle Pate, but the rest of the team has talent, also, as is indicated by the number of Bulldogs who have been chosen for the all conference squad. The eleven Burlington men on the field at any time can be counted on to give an all-out effort to win. Even when down, 19-6, as against Lexington, the desire for victory pushed the Bulldogs onward to overcome the deficit and earn a 22-19 victory.

Under the able direction of Coach C. A. Frye and his assistants, the Burlington eleven dropped only one game to undefeated Durham during the regular season, and a hard-fought loss to Fayetteville in the semi-final round of the Eastern Division Playoffs.

Next season Bulldog followers will miss hearing the names of players such as Pate, Gee, Wilburn, Reddick, McLelland, Sharpe, Pendergrass, Casey, and Maness. But returning faces, including Burgess, Isley, Loy, and Allred, brighten the prospect for the 1966 Bulldog forces.

CARLYLE PATE, CAPTAIN
SHRINE BOWL, ALL-CONFERENCE

Mascot Frye; FIRST ROW: Coach Frye, G. Hemric, R. Casey, D. Wilbburn, D. Baker, C. Maness, A. McLelland, J. Pendergrass, B. Gee, Coach B. SECOND ROW: Coach Isley, C. Salter, J. Tatum, D. Sharpe, D. Wilson, T. Jones, S. Roser, J. Reddick, B. Smart, C. Pate, Coach Dineron. THIRD ROW: Trainer J. Kernodle, M. Loy, M. Mitchell, P. Burgess, E. Harrington, T. Holland, M. Walker, G. Allred, J. Ball, B. Rid, D. Harris, Manager R. Windham. FOURTH ROW: J. Strickland, K. Arnold, R. Swartz, S. Robinson, B. Isley, J. Allred, B. Shue, B. Ledbter, B. Clayton, M. Dowd, M. Simmons.

Seniors provide the

BILL GEE TACKLE
NO. 76, 6'4", 218 LBS.
MOST OUTSTANDING LINESMAN IN
4-A CONFERENCE, ALL-CONFERENCE

TOMMY JONES TAILBACK
NO. 10, 6', 180 LBS.

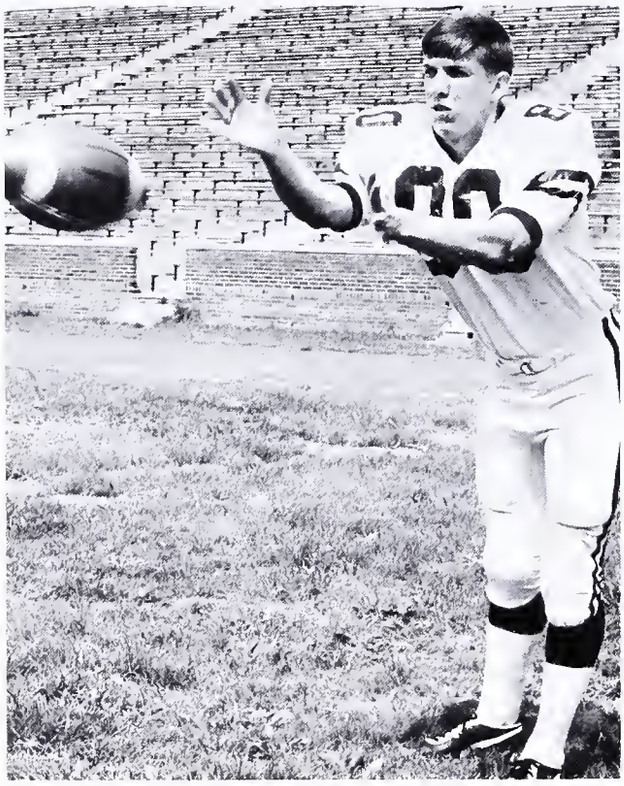

CHARLES MANESS END
NO. 80, 5' 10", 165 LBS.

ANDY McLELLAND CENTER
NO. 53, 5' 11", 165 LBS.
ALL-CONFERENCE

eadership and experience . . .

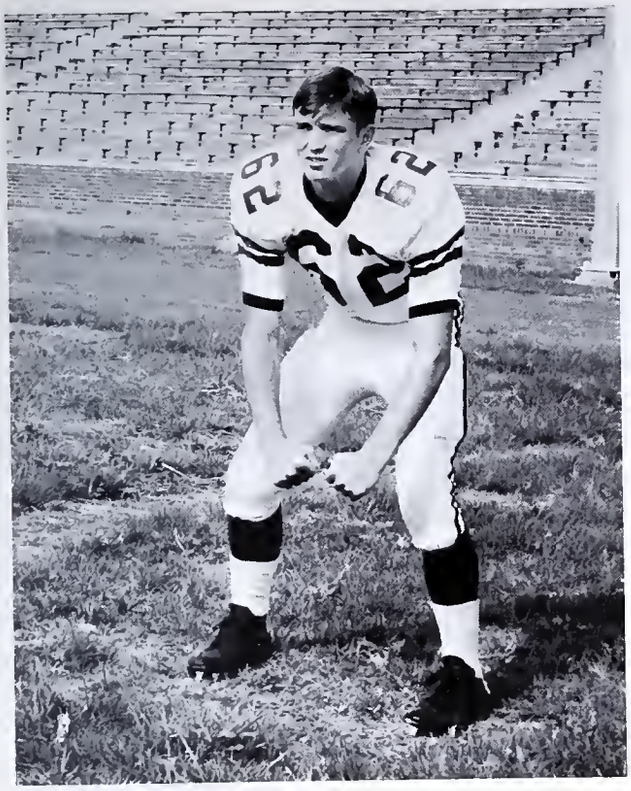

BRODIE RUDD GUARD
NO. 62, 6', 178 LBS.

DICKIE WILBURN GUARD
NO. 60, 5'8", 190 LBS.
ALL-CONFERENCE, ALL-STATE

DOVER SHARPE FULLBACK
NO. 24, 5'11", 195 LBS
ALL-CONFERENCE

JAY REDDICK GUARD
NO. 66, 5'11", 205 LBS.

. . . to form backbone

JOHN PENDERGRASS GUARD
NO. 67, 6', 195 LBS.
ALL-CONFERENCE

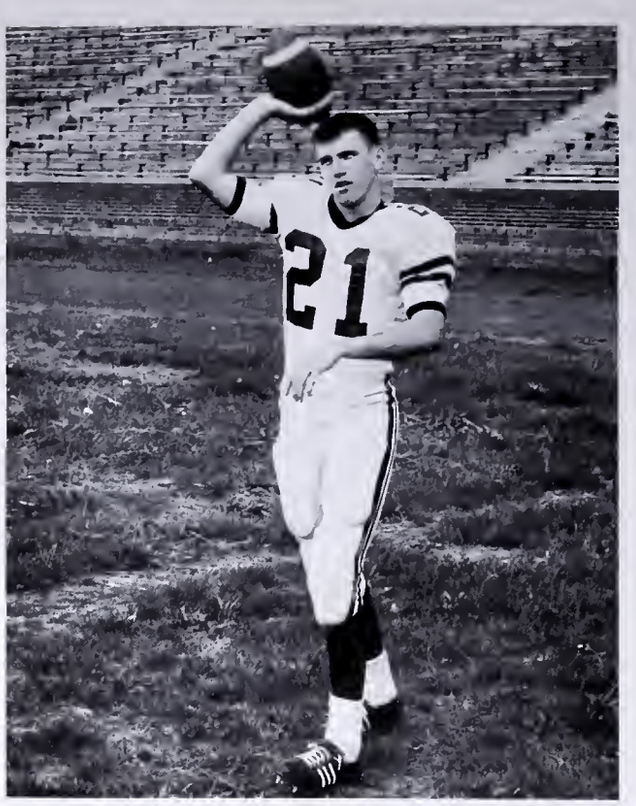

JIM TATUM TAILBACK
NO. 21, 5'11", 165 LBS.

RICK CASEY CENTER
NO. 51, 5'11", 170 LBS.

DOUG BAKER TACKLE
NO. 73, 6', 190 LBS.
ALL-CONFERENCE

# of championship team

SAM ROSER BLOCKINGBACK
NO. 33, 6' 192 LBS.

GARY HEMRIC END
NO. 83, 6'5", 220 LBS.
GOLDEN HELMET AWARD

CARL SALTER WINGBACK
NO. 34, 6', 170 LBS.

BOBBY SMART TACKLE
NO. 72, 5'11", 198 LBS.

10

chool spirit at W.H.S.

UMPETS: O. Jones, H. Fowler, B. Boswell, D. Slack, R. Cator, E. Baker. BARITONE SAXOPHONE: McDade. BAND DIRECTOR: Dr. F. L. Pfeiffer. DRUMMERS: N. Garrison, R. Wood, R. Miles, Watkins. PERCUSSIONISTS: G. Hinshaw, E. Owens. BASSES: A. Graves, R. Lee, B. Beck, L. aves. HERALD TRUMPETS: B. Michels, R. Gusler, J. Qualls. DRUM MAJOR: J. Register. AJORETTES: D. Sorrell, head; C. Lentz, C. Ray, S. Gaston, V. McKinney.

Dr. Pfeifer directs Pep Band at a WHS basketball game.

Bootgirls and Majorettes add

KNEELING, FIRST ROW: Co-Captains, S. Elkins and L. Harris. KNEELING, SECOND ROW: V. Walker, B. McDaniel, A. Gerow, C. Swain, L. Horner, L. Manning, D. Hall, P. Testerman, A. Stainback, L. Kilfoil, F. Kiser, S. Lentz, K. Wolfe, K. Hinshaw, M. Bertino, P. Vaughn, A. Coleman, S. Cazel, L. Williams, A. Overman, M. Morris, R. Richman, C. Thomas. STANDING: S. Lowder, D. Andrews, T. More, D. Talbert, J. Wilson, S. Trice, S. Gaston, V. Terrell, N. Crutchfield, S. Spencer, K. Donnell, J. Layton, P. Stowe, A. Johnson, D. Rudd, P. Pittman, C. Maness, P. Wilkie, A. Ogden, S. More, N. Gross, N. McLaughlin, T. Shaw, J. Rudd.

PURPOSES

. . . to boost school spirit

. . . to develop a sense of teamwork.

MISS LINDA HARRIS
Sponsor

Bootgirls

The bootgirls provide half-time entertainment at home games and a number of out-of-town games, as well as at special assemblies and parades. Selected for their abilities to perform intricate routines as a group, the 1965-1966 members have delighted the throngs of sports enthusiasts who have attended athletic contests at WHS this year. Our talented monogram winners and their supporters have been aware of their contribution to WHS' successful sports season.

WHS bootgirls perform a

excitement to halftime programs

Diane Sorrell, Head; Carol Lentz, Sandra Gaston, Carol Ray, Vicki McKinney.

ro ne for the spectators at a home game.

Majorettes

Much time and effort are required of the majorettes, and the 1965-1966 girls have been particularly talented and spirited. They have supplemented the activities of the band by providing innovations of their own which have increased the enthusiasm of the fans at Williams. These girls, after auditions, are chosen by the senior majorettes and the band instructor. This year's members have worked especially hard to perfect their routines as their contribution to the banner year Williams High teams have experienced in the athletic arena.

Throughout history, steps measure progress both literally and figuratively, for they chart our discoveries in the physical world and our advances in the abstract worlds of knowledge and power and spiritual attainment. They enable us to re-evaluate yesterday and to speculate about tomorrow—to become immersed in the past and to travel the unrouted spaceways of the future.

At Walter M. Williams High School, steps comprise one of the four parts of our seal. It is appropriate that they are an integral part of our emblem because they loom large in every area of school life, from campus to classroom, library to laboratory, auditorium to athletic field.

However, our seal not only represents the steel and concrete steps that surround us, but it also presents our stairs as symbols of achievements. These remind us that in the realms of fact and fancy, most advances are made a step at the time.

In scholastic attainment, in athletic prowess, in artistic development, in creative enterprise, we achieve by climbing steps, for there is still no space ship to success. The steps of our seal—with an unfinished area at the top where each individual must lay his own stones—challenge us to select our stars and to take, today, the first step toward reaching them.

Achievements

Honor societies recognize

FIRST ROW: Mrs. Garner, adviser; J. Hinshaw, president; A. Gordon, vice-president; G. Hemric, treasurer. SECOND ROW: D. Miller, S. Smith, L. Winstead, D. Watson, S. Hardie, J. Smith, V. Crowson, G. Ward, S. Hurdle, L. Pardue, C. Mann, M. Taylor, S. Wade, D. Murray, P. Hogan, C. Swain. THIRD ROW: L. Sykes, C. Walker, L. Young, M. Ethridge, S. Truitt, B. Dickerson, R. Trojan, K. Wolfe, S. Davis, K. Hinshaw, D. Clemmer, B. Williams, A. Shelton, E. Wheeler, B. Brewer, K. Roesler, V. Leonard, A. Ericson, N. Hampton. FOURTH ROW: B. Lowry, C. Brown, S. McCauley, D. Riley, S. Hester, C. Hobby, R. Best, D. Sorrell, J. Odgers, J. Hornaday, S. Willis, A. Johnston, J. Norris, J. Denson, J. Reed, Laura Oaks, J. Keck, A. Bobo, J. Eskridge, M. Weeks, C. Goodes, A. Lee. FIFTH ROW: H. Liles, J. McAdams, H. Pollard, J. Cross, B. Palsha, R. Boleman, R. Smith, C. Salter, D. Hall, J. Hooper, W. Lamm, M. Black, J. Napier, B. Shell, R. Swartz, S. Garrison, J. Graves, J. Walker, J. Newsome, E. Webb, R. Johnson, T. Foley.

National Honor Society

Organized in 1938, the Burlington chapter of the National Honor Society acts as a stimulus to promote enthusiasm among the students of Williams High School to excel scholastically. To be considered for this high honor, a student must have maintained a scholastic average of above ninety per cent and must stand in the top fifteen per cent of his class. Working to promote higher standards of scholarship, service, leadership and character in our student body, the society sponsors two inductions, college day, and a scholarship each year. Membership in the society is among the highest honors WHS offers its students.

Honor society members, Cherry Mann, Johnny Walker, and Rusty Boleman prepare for the spring induction.

scholastic excellence

La Société Honoraire de Française

Newly organized this year at WHS is La Société Honoraire de Française twenty-six charter members were inducted in November. Sponsored by Le Cercle Francais and capably led by Miss Edith Allen and Mr. William Evans, La Société Honoraire de Française, although in its first year, has contributed much towards furthering academic interests is the language and customs of the French people.

FIRST ROW: G. Ward, D. Clemmer, D. Miller, L. Oakes, Cathy Swain, A. Johnston, B. Williams, V. Greeson, Miss Carpenter, advisor. SECOND ROW: J. Hornaday, C. Mann, S. Truitt, P. Allen, D. Sorrell, S. Hester, C. Fitch, M. Weeks, A. Bobo, Miss Allen, advisor. THIRD ROW: B. Lowry, J. Hinshaw, T. Messick, H. Liles, G. Hemric, H. Pollard, K. Arnold, Mr. Evans, advisor.

La Sociedad Honoraria Hispánica

Granted its charter in 1957 by La Sociedad Honoraria Hispánica, the WHS chapter, Hernando de Soto, strives to further the interest in the Castilian language. Those students who have excelled in the study of Spanish are eligible for induction in the spring. Buying materials for the school's Spanish Department is the main project of the chapter; in all their projects, the members strive to attain high standards.

FIRST ROW: S. Xanthos, S. Cazel, C. Thomas, V. Leonard J. Neese, T. Hall, D. Isley, J. Taylor, M. Cooley, S. Scoggins. S. Hurdle, A. Jones, J. Ray, T. Suttenfield, J. Rhodes, C. Brown. SECOND ROW: J. Langley, J. Sykes, J. Stainback, P. Harris, A. Overman, S. Spencer, G. Foster, M. Ethridge, A. Chandler, K. White, K. Cobb, M. Bertina, M. Walters, J. Schoderbek, S. Wade, S. Lashley, S. Dawson, C. Hooper. THIRD ROW: J. Hodge, W. Rudd, P. Cazel, C. Walters, C. Ray. S. Fowler, C. White, R. Smith, C. Fowler, C. Cauble, S. Baldwin, J. Bryan, K. Phillips, J. Crouch, I. Lashley, F. Williams, W. Gentry, R. Whitt

Students achieve honors

FIRST ROW: D. Sorrell, E. Glosson, J. McAdams.
SECOND ROW: B. Lowry, J. Napier, A. Gordon.

Masque and Gavel

The Masque and Gavel is a national honor society for outstanding dramatics and speech students. Membership in this honorary society is determined by the faculty advisors of the Speech and Debating Club, National Forensic League, and the Dramatics Club.

Quill and Scroll

The Quill and Scroll is an international honor society for senior high school journalists. All members of the **BARKER** and **DOE-WAH-JACK** staffs who fulfill their responsibilities are eligible for membership in this organization.

FIRST ROW: J. Cross, D. Riley, B. Lowry, directors. SECOND ROW: L. Nance, S. Hardie, B. Dickerson, S. Smith, L. Burriss, C. Fitch, B. Brewer, P. Hogan. THIRD ROW: C. White, A. McLelland, C. Ray, J. Coble, R. Best, J. Norris, S. Wade. FOURTH ROW: S. Hester, A. Gordon, J. Eskridge, S. Bright, S. Fowler, C. Hinshaw, F. Kiser. FIFTH ROW: M. Holt, K. Newton, J. Kernodle, G. Hemric, B. Powell, C. Swaim, S. Garrison.

n speech and journalism

IRST ROW: Chris Bean, D. Sorrell, secretary; A. Gordon, vice-president; B. Lowry, president; H. iles. SECOND ROW: C. Royall, J. Hinshaw, R. Kimball, J. Napier, J. Cross, A. Evans.

National Forensic League

The National Forensic League is an honor society for persons engaging in speech activities. In order to become a member, a person must be in the top half of his class academically and must earn points through participation in speech events. Further recognition can be achieved by earning more points to obtain higher degrees.

Debating Team

The members of ıe varsity debating ɔams represent WHS n debating and ɔeaking contests ith other schools ıroughout the state. he debaters annual- compete in the riangle Debates with ɔpes of winning in ıe district and at- ɜnding the state fi- als.

J. Napier, R. Kimball, C. Bean, B. Lowry, D. Sorrell, H. Liles, C. Royall.

Upperclassmen attain

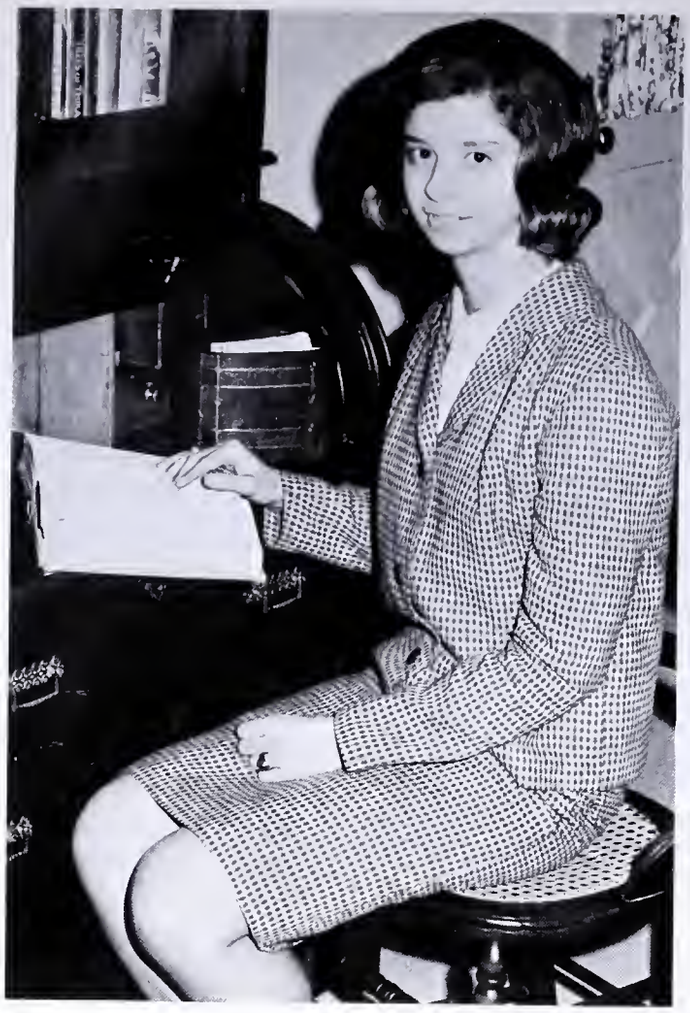

Valedictorian, Miss Barbara Bray

Valedictorian

To excel is to exceed the ordinary. The highest degree of excellence designated to the high school senior is that of valedictorian. This is the student whose assignments are not just a duty, but represent to him a challenge. This is the student who uses his God-given potential, his talent, and his work habits to achieve the highest scholastic average in his graduating class. This year's valedictorian is Miss Barbara Bray.

Salutatorian

The second highest degree of scholastic excellence designated to the high school senior is that of salutatorian. He, too, strives with extra effort to fulfill the goals set by himself and his teachers. From the class of 1966, we congratulate one whose academic record is second only to one, our salutatorian, Miss Kathy Hinshaw.

Salutatorian, Miss Kathy Hinshaw

Left to right: SEATED: J. Deal, G. Ward, S. Cross. STANDING: C. Simmons, T. Messick, D. Williams, R. Kimball, Chief Marshal; C. Bean, G. Brooks, E. Harrington, and J. Crouch.

Junior Marshals

The marshals at WHS are required to be Juniors, they must meet the same academic requirements as class and student body office holders, and they are chosen by the Senior Class. These Juniors serve as ushers at all graduation events and attend all festivities honoring the Seniors. This year's representatives include six young men and five young ladies.

Governor's School

Attendance at Governor's School is a distinction which belongs to four hundred North Carolinians, including students from Williams High School. Held in Winston-Salem for seven weeks during the summer months, the school honors students in academic fields and in the fine arts. WHS is proud to boast seven students who attended the 1965 session.

Left to right: SEATED: L. Bryan, K. Bradley, C. Donnell. STANDING: D. Warren, J. McAdams, J. Hinshaw, and B. Lowry.

Williams' students gain hig

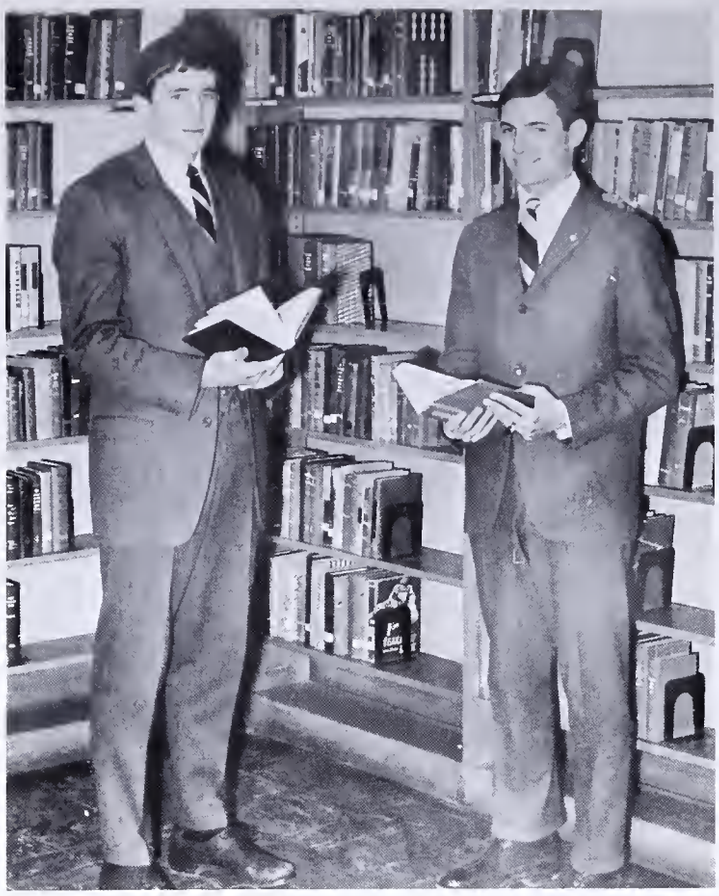

MOREHEAD CANDIDATES

This year Williams High School is proud to boa two senior boys, Harold Pollard and Andy Gordon wh have fulfilled the necessary requirements to advance to the final competition for the much-coveted More head scholarship.

Based entirely on attainment in the areas of schola ship, service, and leadership, these coveted awards a tract the potential leaders whom North Carolina i continually seeking.

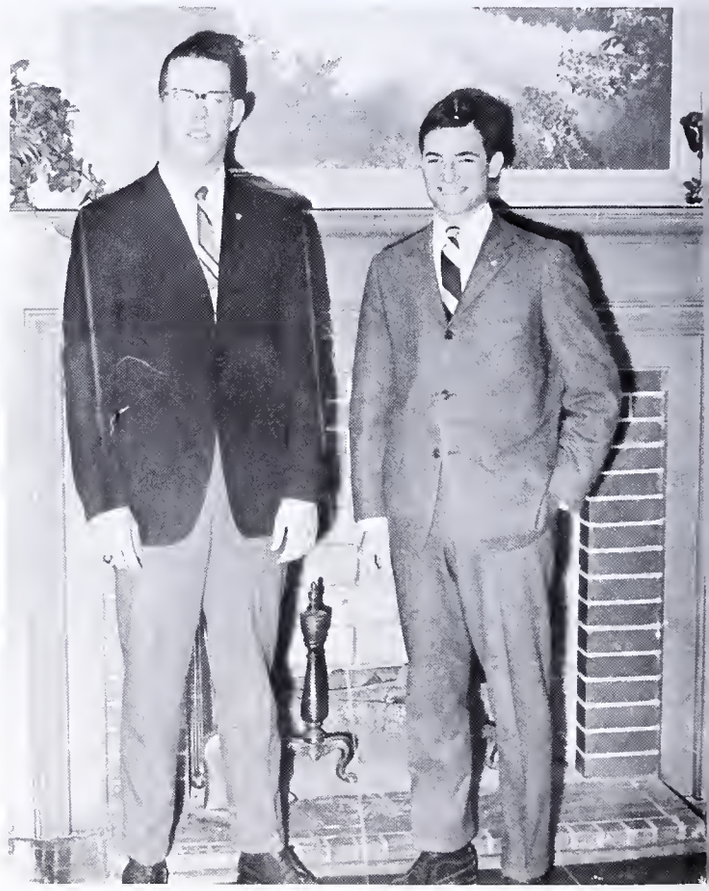

MERIT SCHOLARS

National Merit Scholarship Qualifying tests are given to interested students in the spring of their junior year. Results indicate some fourteen thousand Semi-Finalists as representing the top 19% of test scores.

Qualifying Semi-Finalists proceed to Finalist competition with the goal of one of over 1,000 scholarships offered by the National Merit Foundation. William's merit scholars this year are David Hall and Andy Gordon.

recognition in many areas

BETTY CROCKER HOMEMAKER

The school winner of the Betty Crocker Homemaker award becomes a candidate for a scholarship presented in each state. WHS's is Linda Young, who has demonstrated her homemaking abilities through her proficiency on specialized tests and her classwork in home economics.

ALL-STATE BAND

Each year, outstanding band members are chosen to represent WHS in the activities of All-State Band. This year's participant in this honor organization is Bruce Beck.

ALL-STATE ORCHESTRA

The All-State Orchestra is an organization composed of outstanding orchestra students selected on the basis of the high school director's recommendation and the outcome of regional audition. This year's students are FIRST ROW, C. Salter, K. Bradley, S. Abernethy, M. Ray, E. Neese, B. Bradley; SECOND ROW, S. Harper, T. Matthews, B. Pennington, J. McAdams, D. Hall, R. Johnson.

WHS students serve i

JUNIOR CIVITAN CLUB
Keith Teague, sergeant-at-arms; Jo Ann Eskridge, secretary; Harold Pollard, lieutenant governor, Zone 2; Jimmy Cross, deputy governor, North Carolina East Junior Civitan.

The many clubs and organizations at WHS provide excellent opportunities for students to develop leadership ability. However, there are also state, district, and international branches of the local organizations in which students may distinguish themselves. WHS boasts eleven such officers.

Duties and activities of these officers range from presiding over district meetings, serving on various committees, keeping minutes of the meetings and handling club funds, to serving as delegates to district and state conventions, and organizing new clubs at the local level. These students are to be commended, not only for their service to organizations in other schools, but also for their inspiration to student leaders at Williams High School.

DISTRIBUTIVE EDUCATION CLUB
Barbara Bray, District president, Distributive Education Clubs.

NATIONAL HONOR SOCIETY

Hal Liles, state president, National Honor Society in North Carolina.

state and district capacities

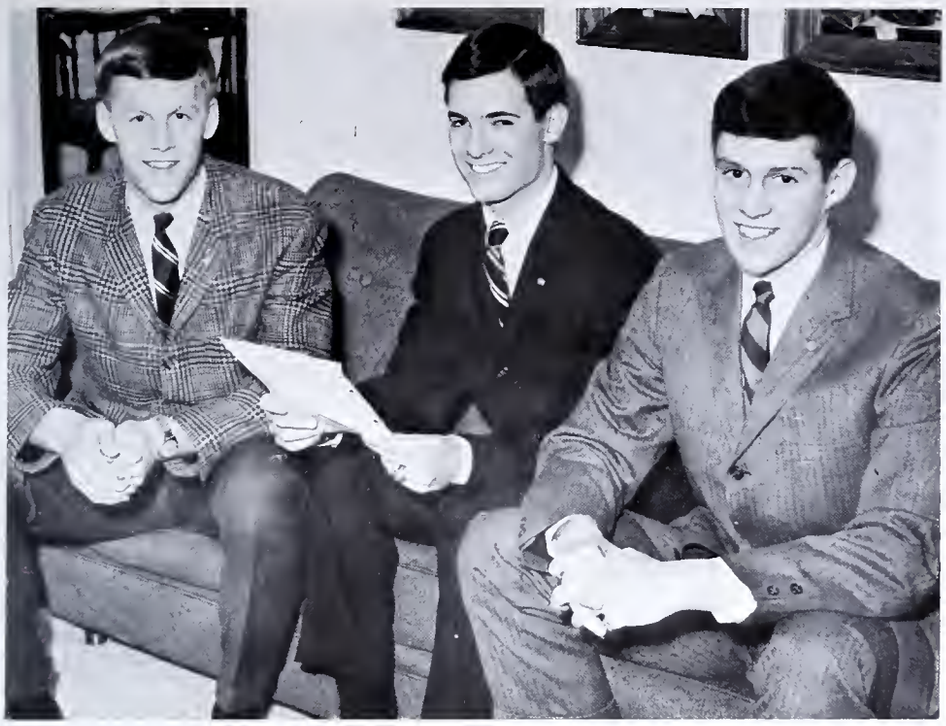

Local Key Clubbers, Rick Kimball, Andy Gordon, and Chris Bean serve Key Club at both the District and International level. Rick is lieutenant governor of District 5 of the Carolina District, while Andy is a trustee of the international organization. Chris is chairman of the New Clubs Committee of District 5.

KEY CLUB INTERNATIONAL

VOCATIONAL INDUSTRIAL CLUBS OF AMERICA

Carolyn Tate, secretary, VICA of North Carolina.

NORTH CAROLINA STUDENT COUNCIL CONGRESS

John Napier, treasurer, North Carolina Student Council Congress.

WHS host

WHS students extend welcome to the newly arrived delegates.

Congress delegates dance to the music of The Magnificents at the N.C.S.C.C. social.

Designed to promote more effective student participation in school affairs, the North Carolina Student Council Congress held its 39th annual convention this year at Walter Williams High School, November 7-9, inclusive. Delegates, including student council officers and faculty advisors, represented numerous high schools from across the state.

It was the responsibility of William's High School students to plan for the housing, the entertaining, and the education in the principles of good student council organization of these students. Through participation and interest in discussion groups, general sessions, speakers, and the many other activities of the Congress, students gained new ideas and much knowledge that will enable them to make their own Student Councils a more effective and significant force.

successful N.C.S.C.C.

Preceeding a General Session of the Congress, G. Ward presents a devotional to the assembly.

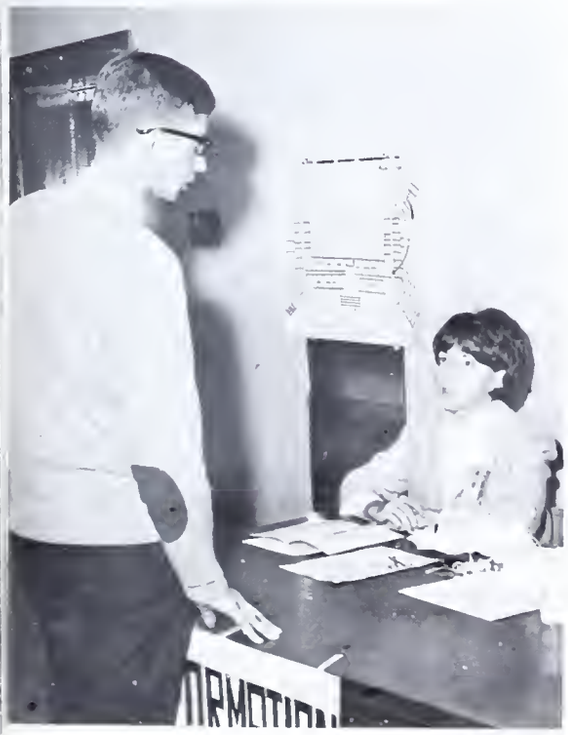

D. Miller listens attentively as a delegate asks for information concerning the location of the library.

The 1965 officers of the N.C.S.C.C.: Judy Ellstrom, secretary; John Napier, treasurer; Alan Albright, president; Tom Roessler, vice-president, stand admiring the seal which was contributed by WHS to the Congress. The designing committee was headed by Charlotte Fitch, Johnny Walker, and John Napier. The Congress later adopted the seal as its permanent insignia.

ROYALTY

QUEEN
Margie Weeks

KING
Harold Pollard

ATTENDANTS

Andy Gordon
Ann Hunt

Craig Swaim
Vickie Sumner

Homecoming 1965

Carol Goodes and Craig Swaim reign over the Homecoming activities at Williams High School.

It is mid-autumn in 1965 when the Spirit of Homecoming spreads across the campus of Williams High School. The leaves are transformed into gold and red flame, the traditional bonfires relighted, and an errant spark rekindles the enthusiasm of the present and past residents of this particular Bulldogland.

This year's festivities begin when fifteen semi-finalists compete for the honor of being Homecoming Queen, or one of her majesty's four senior attendants. With "As Time Goes By" bearing the theme for our fifteenth homecoming celebration, our candidates enter through a mammoth grandfather clock, while on stage a trio of three dimensional figures represent three stages in a woman's life.

"As Time Goes By" swiftly, the gala day arrives, with lovely ladies and fantastic floats highlighting our parade, and with the Key-Keyette and Junior Class presenting the most original float entries.

These are but a prelude to the homecoming extravaganza however, for the Williams Bulldogs are able to bulldoze the East Forsyth Eagles on the playing field and bury them beneath a 33-0 avalanche of points.

Finally as Queen Carol Goodes and King Craig Swaim reign over the festivities, assisted by senior attendants, the theme, "As Time Goes By," is illustrated in the formation of a large clock. The various sponsors and their escorts form the base, with band members forming the face and majorettes actively symbolizing the hands. Boot girls add to the festivities. The celebration ends. However, even "As Time Goes By," the dark, star-studded sky accentuates the gold and black banners that still wave from the bleachers, and the Spirit of Homecoming lingers, an eternal and unmistakable torch.

The Homecoming finalists add beauty around the campus of Bulldogland. The girls are J. Brewer, C. Goodes, V. Summer, A. Hunt, and J. Durham.

emphasizes memories

Key Club—Keyette Float, first-place winner in homecoming competition, best exhibited the theme "As Time Goes By."

"As time goes by . . ."

The Bulldogs tear up the East Forsyth Eagles with an overwhelming victory of 33-0.

J. Durham, one of the homecoming queen finalists, enjoys luncheon with two of the judges.

'65 Prom re-enacts "A

Junior Class President, J. Napier presides over the 1965 Prom, and the coronation of Queen Sheryl Deal, and King David Bryan.

It is eight o'clock, the evening of April 30, 1965, at Walter M. Williams High School, the beginning of our annual Junior-Senior Prom. Formally-attired couples enter the gym via the drawbridge to a medieval castle. The theme of the event is "A Mid-Summer Night's Dream." And indeed, the entire setting is like a dream, a dream more vivid than even Shakespeare could depict. Fair young damsels move gracefully across the dance floor in a myriad of bright and delicate colors. Leading them are distinguished and proud young gentlemen in tuxedos or dinner jackets. On each side of the gym are rows of white covered tables, complete with candles and keep-sake favors. In the candlelight, girl prom servers in short green and yellow petaled dresses—attend each table, pouring punch and serving refreshments. Boy prom servers act as pages, awaiting the seated couples.

Loud strains of popular music—provided by the Monzas—fill the gym, and couples dance with long-awaited anticipation of an unforgettable evening. Other romantic couples stroll across the floor to gaze starry-eyed at the flowered-decked fountain, splashing in the candlelight. It is twelve o'clock, and couples leave reluctantly through the castle drawbridge. "A Mid-Summer Night's Dream," Prom 1965, has been a truly unforgettable evening.

The Prom Servers: FIRST ROW: C. Gourley, L. Pardue, L. Alphine, K. Pierce, G. Ward, C McLauchlin, J. McAdams, J. Deal, E. Kennedy. SECOND ROW: J. Neese, C. Cross, D. Albright, G. Brooks, D. Riggs, E. Davis, S. Cross, and S. Lentz. THIRD ROW: L. Wilson, J. Chappell, C. Bean, R. Hicklin, C. McClintock, B. Ledbetter, S. Pollard, J. Crouch, and C. Simmons, help provide refreshments.

Midsummer Night's Dream"

F. Kiser and W. Gregory enter over a draw bridge into another world.

Couples enjoy dancing to music provided by a local band, the Monzas.

D. Riggs executes her role as Prom Server with a happy smile.

Although the pursuit of knowledge occupies the largest bloc of our time at Williams High School, group solidarity is mandatory if we are to create, in abstract, an authentic replica of our seal. By cementing our friendships, crystallizing our purposes, and consolidating our goals, we make our high school a mammoth laboratory where ideas are fostered, ideals nurtured, and imagination stimulated. At such an educational center, we as individuals, grow in scholarship, service, and spirit, with the incentive to climb deeply instilled within us. As seniors and juniors and sophomores, we attend pep rallies, sing fight songs around huge bonfires, build club floats, serve as hosts for state student government meetings, and join each other in a multitude of other school-related activities. Through such group action, the four parts of our crest fuse to form a single emblem—the seal of Walter M. Williams High School. However, other facets of our life must be shown before our school program comes to full circle, in this section, therefore, we present our emblem as an unencompassed crest, a vital arc of the circle but not its entire circumference.

Classes

Sophomores are introduced to

Freddy Owens, Treasurer; Gregg Fowler, President; Billy Huffman, Vice-President; and Jane Roberts, Secretary are the Sophomore Officers of the Class of 1968.

Sophomores

When Students enter the portals of WHS for the first time, they are undoubtedly awed by the vastness and complexity of the challenges that await them. The worlds of study, service and achievement become real as sophomores seek to apply themselves to the rigors of an exhausting, but very rewarding high school experience.

Sophomores soon meet new people, establishing long-lasting and solid friendships. They wonder at the beauty of Homecoming, the thrill of student elections, the numerous assemblies. They learn the delirious joy and crushing disappointment of athletics and scholarship, and the rewards of service rendered with an untiring spirit.

The sophomore year represents a beginning—the first faltering steps taken up the ladder to success. Here, the challenge is presented. Here, the challenge must be met.

vigorous high school routine

Students relax during Indian summer on one of the several benches provided on the WHS campus.

Miss Frohman, Sophomore Class Adviser

Class of 1968

COLORS: BLUE, GOLD

FLOWER: VIOLET

MOTTO: "Hitch your wagon to a star."

Sophomores strive

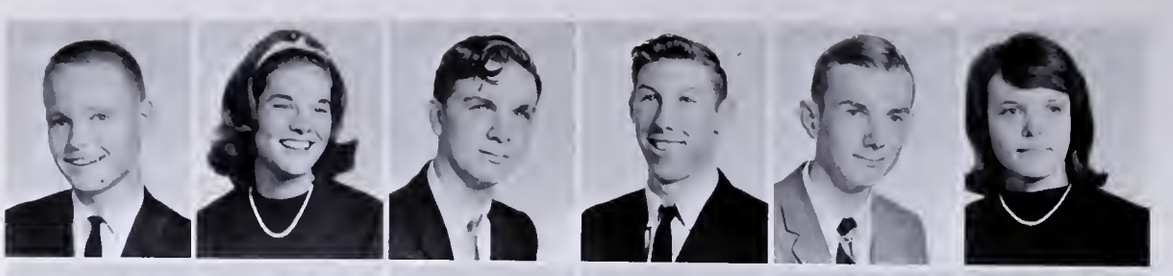

Paul Abernethy
Judy Abner
Wayne Adams
Joe Albright
Allen Alexander
Phyllis Alexander

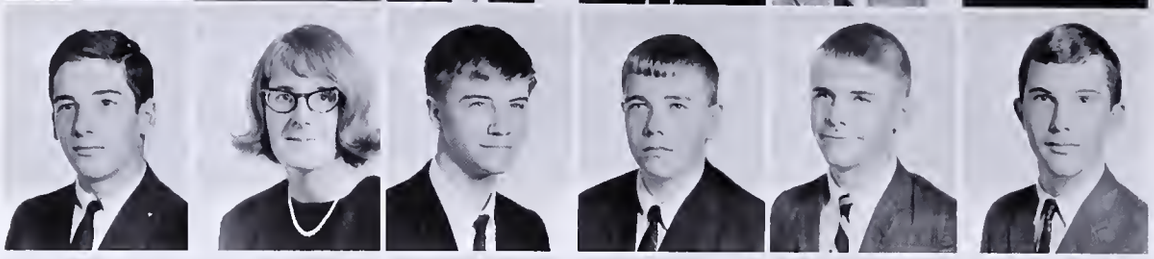

Douglas Allen
Susan Allen
Donald Allred
Victor Allred
Wayne Allred
John Anderson

Debbie Andrews
Susan Angermayer
Buddy Ashley
Jo Ann Atkins
Jeanene Atkinson
June Austin

Joseph Bailey
Jackie Baize
Eugene Baker
Ernie Baldwin
Steve Baldwin
Vera Ball

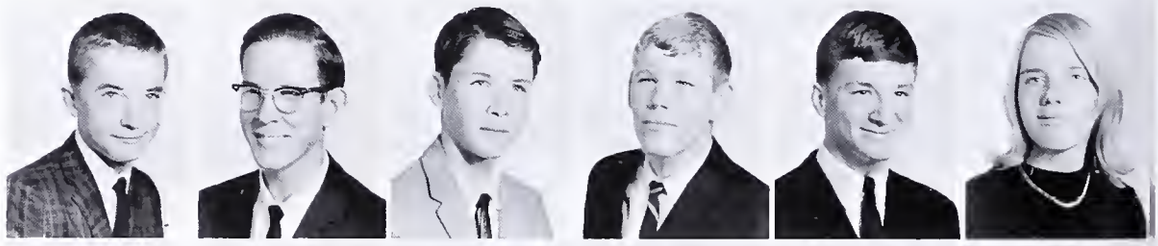

David Ballard
Steve Balog
Carolyn Bare
Sandra Barker
Ellen Barney
Ann Barnwell

Revonda Barnwell
Linda Barrington
Patsy Bates
Carlton Baucom
Katie Beale
Bruce Beck

for achievement . . .

Cheerleaders keep fans in a victory mood while Coach Wiggins discusses time-out strategy.

Edith Sanders shows one of the duties of a J.V. cheerleader.

Joan Beck
Letcher Beck
Judy Beckom
Hugh Bennet
Steve Bennett
Tommy Bennett

Tommy Bentley
Bobby Bishop
Wanda Bisantz
Lynn Blackwood
Cynthia Blanchard
Jeffrey Bland

Ronnie Blaylock
Angie Boland
Bob Boswell
Peggy Boswell
John Bowden
Janice Boyd

Douglas Boyle
Martha Braddy
Beth Bradley
Kyle Braxton
Burton Brevda
Johnny Brewer

Donna Briggs
Barbara Brooks
Jerry Brooks
Kay Brown
Walt Brown
Janie Bruner

Jacqueline Buckner
Ligon Bundy
Becky Burch
Rebecca Burke
Vonda Burke
Rick Burns

Gary Burner
Cheryl Byers
Leonard Byers
Ronnie Caldwell
Melanie Campbell
Gary Garden

Becky Carroll
Betty Carswell
Brenda Cates
Rhett Catoe
Elizabeth Cauthren
Frankie Cauthren

A senior tries to decide which college she should attend.

sports events . . .

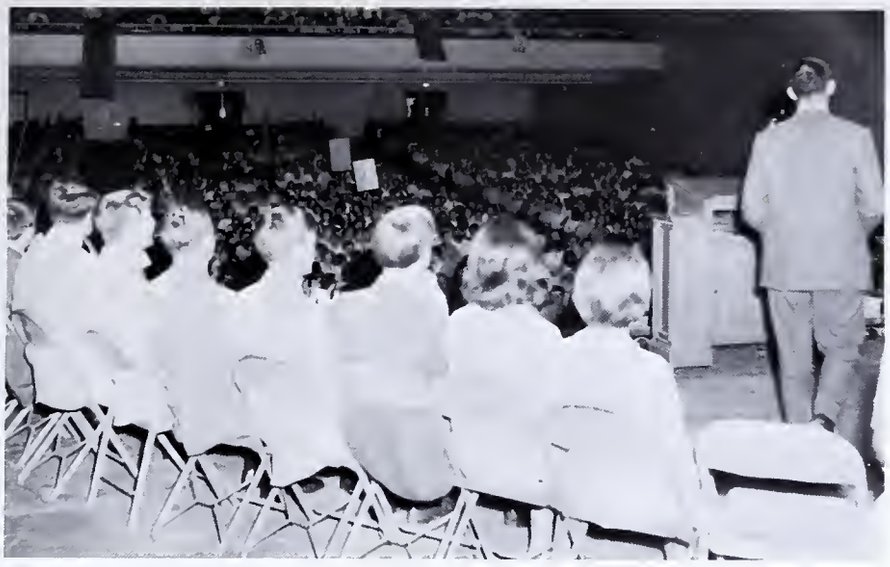

Jimmy Cross, one of the many candidates for a student body office, approaches the speaker's stand during the spring election.

Gary Champion
Danny Cheek
Janice Cheek
Pat Cheek
Carol Christopher
Kenneth Church

Mack Church
Susan Clark
Teresa Clayton
Tommy Clayton
Jo Ann Cobb
Jerry Coble

Patti Coble
Susan Cockerham
Charles Cockman
Jeffrey Coggins
Anne Colclough
Gary Cole

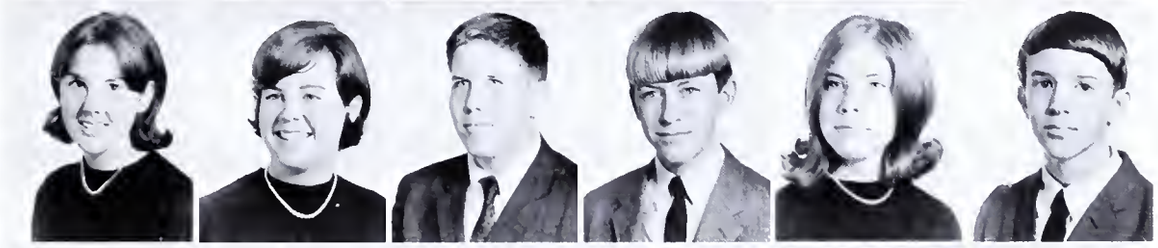

Tommy Cole
Bobby Compton
Carole Conklin
Elizabeth Cooke
Linda Cooke
Steve Cooper

Wanda Cooper
Al Copeland
Julia Core
Patricia Councilman
Shelia Covington
Vicky Crenshaw

A Tuesday night basketball game offers a student a break from the regular homework routine.

Norma Crutchfield
Tommy Curtis
Shirley Dabbs
Sue Davis
Ted Davis
Theresa Davis

Becky Day
Deborah Day
Gerald Dickerson
Carol Dixon
Larry Dixon
Nan Dixon

Rainelle Dixon
Kathy Donnell
David Downs
Kathy Dupree
Ann Durham
Grace Easley

David Eastwood
Peggy Eaton
Joey Edwards
Kelly Elder
Margaret Ellington
Gene Enoch

class officers . . .

Sylvia Epperly
Clara Ethridge
Richard Euliss
Robert L. Euliss
Norman Evans
William J. Evans

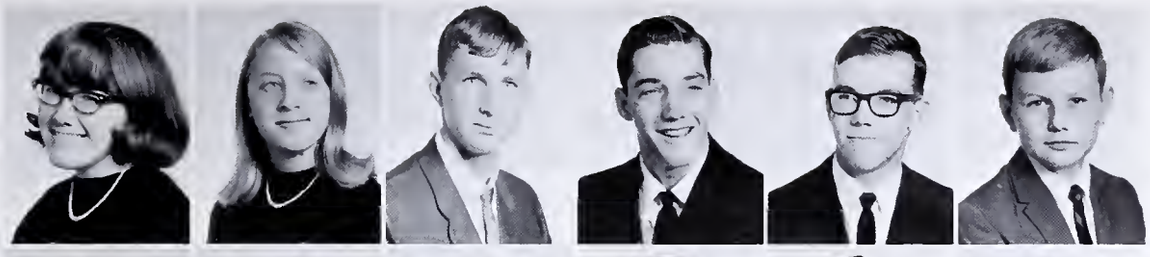

Mike Ezzell
Becky Fagg
Thomas Farlow
Bobbie Farmer
Larry Faulkner
Linda Faulkner

Rodney Felts
Sandra Felts
Susan Fewell
John Finger
Becky Finley
Steve Fleming

Anna Gerow discusses a personal problem with Miss Meggs.

Johnny Flynn
Cheryl Forbis
Pat Forrester
Tommy Forrester
Danny Foster
Gregg Fowler

Stephanie Fowler
Jean Freeman
Betty Fulton
Larry Galyear
Edward Garrett
Nat Garrison

Nathan Garrison
Jimmy Garrison
Cathy Gaston
Wayne Gentry
Debbie Gilmore
Donnie Goldston

Gary Graham
Griff Graves
Larry Graves
Don Green
Larry Green
David Green

Jim Griggs
Nancy Gross
Cheirwood Groves
Ray Hardy
Connie Harper
Herbert Harrell

Beth Harris
Cathy Harris
Dianne Harris
Debbie Harris
Nancy Harris
Wayne Harris

handbooks . . .

One of the uses of the two public telephones is seen as Buster Freeman calls home for a ride after school.

Richard Harris
La Juana Hartley
Andy Harvell
Ernest Harviel
David Hatley
Steve Hatley

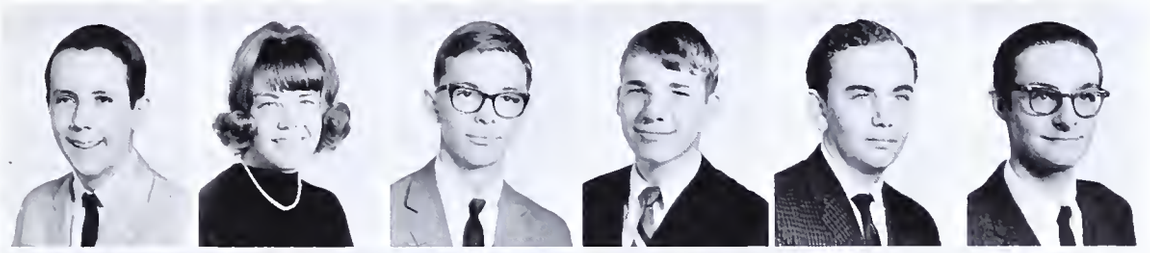

Delores Hawk
Ricky Hazelwood
Arlene Helms
Andy Hensley
Don Hensley
Gaynelle Hepler

Donnie Herndon
Sarah Hicks
David Higgins
Bill Hines
Greg Hinshaw
Roger Hinshaw

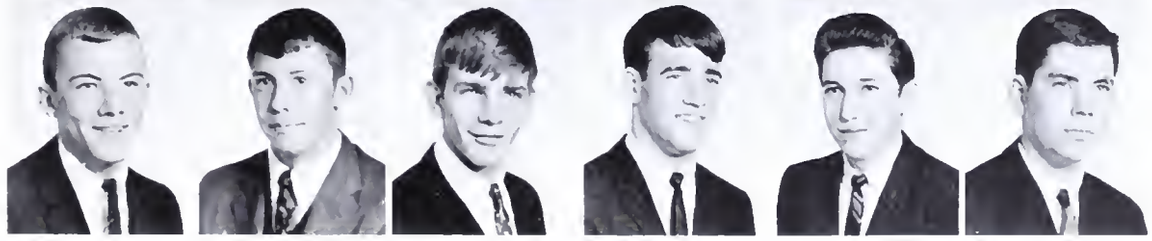

Dickie Hogan
Steve Hogan
Danny Holland
Clinton Holt
Everett Holt
Flavius Hornaday

Margaret Horne
Alan Horton
Cynthia Hoskins
Brenda Hudgins
Ricky Hudgins
Lexie Huet

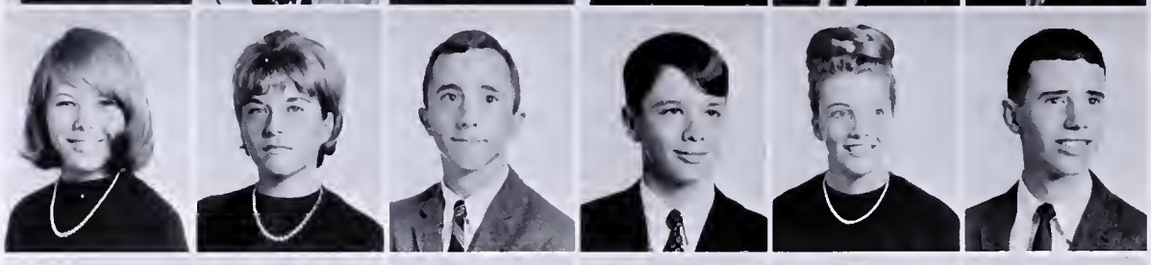

Elaine Huey
Amy Huffines
Bill Huffman
David Huffman
Jo Anna Huffstetler
Harold Hunnicutt

Susan Hunt
Debby Hurdle
Vickie Hurley
Stephen Hutton
Pam Ivey
Danny Jackson

Rina Janey
Marcia Jarosz
Sandra Jefferies
Anne Johnson
David Johnson
Donald Johnson

A sense of patriotism is felt by Jim Staley as he studies the Freedom Shrine.

Orientation Day . . .

Chemistry lab assistants take time off to battle with lab equipment.

Ike Johnson
Janice Johnson
Linda Johnston
Barney Jordan
Dolly Jordan
Nancy Jordan

Steve Jordan
Patsy Keith
Amy Kenny
Barbara Kepley
Janice Kernodle
Ann Kester

Cindy Ketner
Jerry Key
Tony Key
Charity King
Edwin King
Patricia King

Steve Kinney
Sammy Kiser
Constance Knight
Donna Knowles
Mary Ann Kraycyrick
John Lackey

Joyce Lassiter
JoAnn Lawson
Carl Leach
Teresa Lee
Jo Ann Leighton
Delores Leonard

Mr. Evans enjoys a humorous story with one of his students.

Martha Lewey
Henry Lewis
John Lewis
Steve Lindsay
Eugene Long
Coleman Long

Patricia Love
Wanda Lowe
Sandra Lowder
Marshall Lunsford
Tim McAdams
Elizabeth McCauley

Carl McCormick
Denny McCuiston
Beverly McCullock
Newman McDade
Priscilla McDaniel
David McGowen

Richmond McIntyre
Roger McKinney
Linda McKinney
Howard McKinney
Vickie McKinney
Shawn McLain

to vote . . .

Norma McLaughlin
Ginger Mann
Kenneth Mansfield
Phil Mansfield
Nancy Marshall
Steve Martin

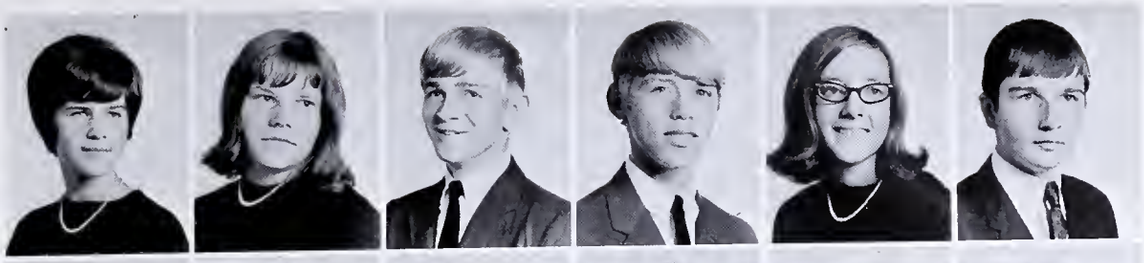

Glenn Marvin
Hale Mast
Billy Meadows
John Meredith
Johnny Michaels
Vickie Miles

Wayne Miller
Randy Millsap
Nancy Minor
Doris Mitchell
Janice Moody
George Moon

This end sweep, featuring Carl Salter, illustrates one of the reasons why the WHS gridders captured the Central 4-A Conference championship.

Cathy Moore
Thurla Moore
Emmit Moore
Brenda Moore
Eddie Moorefield
James Morris

Philip Morris
Becky Morton
Richard Moser
Janie Mullis
Lydia Mullis
Linda Murphy

Sharon Murr
Rebecca Murray
Tim Myers
Mike Neal
Jean Neese
Emma Neese

Buddy Nelms
Merle Newcomb
Ricky Newell
William Newell
Ann Nichols
Carolyn Noble

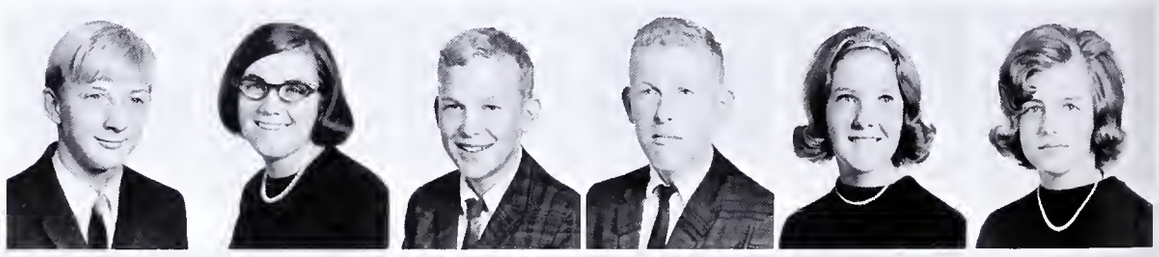

Jeanette Oakes
Bernie Oakley
Alice Ogden
Gregg Overman
Jesse Overman
Freddy Owens

Sarah Pace
Ralph Page
Carol Parker
Tommy Pate
Billy Patrum
Cheryl Patton

recognition . . .

Basketball fans John Pendergrass, Bill Gee, Gary Hemric, and Tommy Jones applaud their favorite team.

Tate Patton
Karen Payne
Darrell Pendergraph
Debbie Perry
Mike Pettigrew
Gary Phillips

Jo Anne Phillips
Kestal Phillips
Sue Phillips
Vickie Phillips
Vickie Phillips
Tommy Pickard

Jane Pickell
Patricia Pierce
Steve Pike
Joe Powell
Janis Presnell
Betty Prevatte

Kay Pritchette
Anne Pyne
Judy Qualls
Betty Rascoe
Tommy Rascoe
Bobbie Ray

Mickey Ray
Carol Reavis
Katie Reed
Brenda Reeves
Jane Reiber
Alice Rhodes

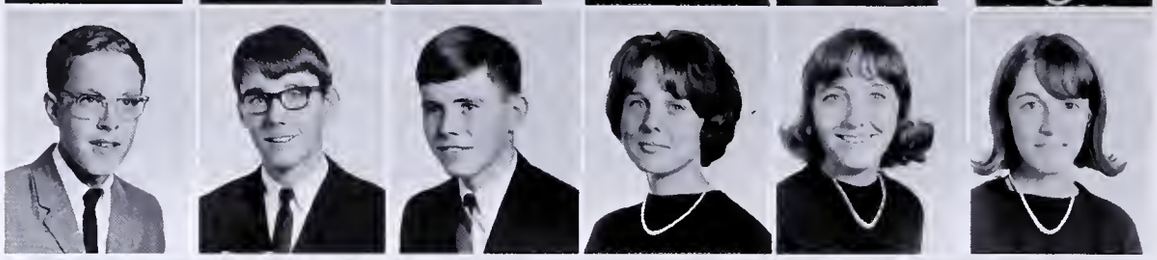

Joe Rierson
Tommy Rimmer
Bill Rippy
Jan Ritchie
Royce Robbins
Jane Roberts

Colleen Roessler
James Rogers
Janet Rogers
Sharon Rogers
David Roser
Michael Ross

Jo Ann Rudd
Dianne Rudd
Wilson Rudd
Eddie Rudder
Carol Salter
Ronald Salter

Gary Hemric, a Monogram Club member, serves popcorn during halftime.

Betsy Brewer distributes candles to National Honor Society members before an induction ceremony.

service clubs . . .

Yearbook photographers Merrill Holt and Jim Kernodle spend a day gathering pictures for this year's edition.

DOE-WAH-JACK business staff members Joey Coble and Jim McCormick check sales receipts with Steve Bright and Miss Harris.

Cindy Salyer
Edith Sanders
Pat Sawyer
Fred Scott
Tony Scott
Linda Self

Harry Seng
Eddie Shatterly
Herman Shaw
Trudy Shaw
Jeanette Shepherd
Johnny Shepherd

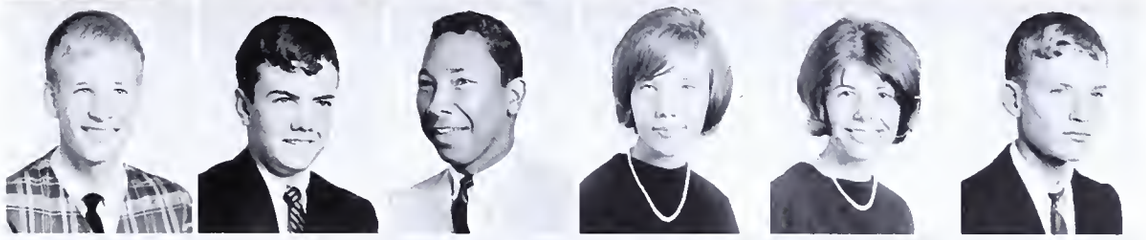

Stephanie Sherard
Larry Shoe
Linda Shroyer
Kathy Shumate
Suzanne Sigmon
Cynthia Simmons

Martha Simpson
Karen Sims
David Slack
Freddie Slade
Susan Sloan
Rick Slott

Ann Smith
David Smith
Margaret Smith
Susan Smith
Tommie Smith
Vance Smith

Cheerleaders encourage crowd participation with their own enthusiasm.

Tina Smith
Pansy Smith
Haley Smith
Michele Spann
Glen Spencer
Jerry Spencer

Sylvia Spencer
Linda Sprague
Joyce Stainback
Suellen Stanford
Jo Ann Stanley
Skipper Stanley

James Stauton
John Stevenson
Patricia Stevenson
Robert Stewart
Pam Stowe
Janie Stuart

Kay Summers
David Sumner
Donna Sundquist
Donna Surber
Jo Swanner
Marie Sykes

yearbook . . .

Peggy Sykes
William Sykes
Mary Ellen Taft
Deborah Talbert
Janie Taylor
Steve Taylor

Vicki Terrell
Don Tew
Danny Thompson
Jacky Thompson
Pam Thompson
Wayne Thompson

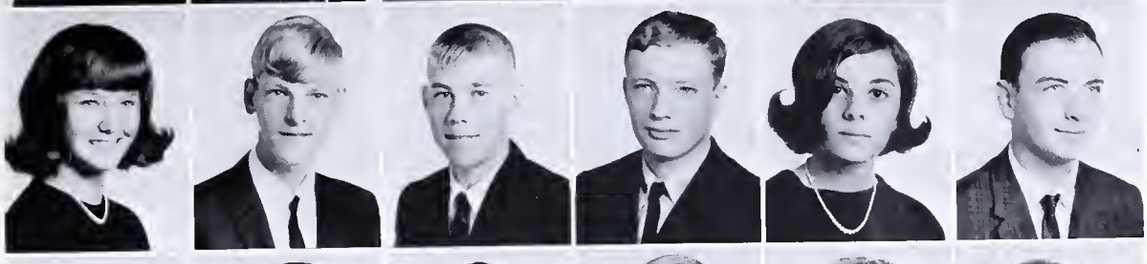

Rita Tickell
James Tillman
Ronald Tillman
Ann Towler
Sandy Trice
Kay Troxler

Band member Aaron Graves practices in the quiet of after school.

Barbara Truitt
Vickie Truitt
Richard Vaughn
Marie Vetter
Gayle Via
Pat Vicks

Don Vogel
Ronald Wade
Shirley Wade
Angela Walker
Ray Walker
Monte Wall

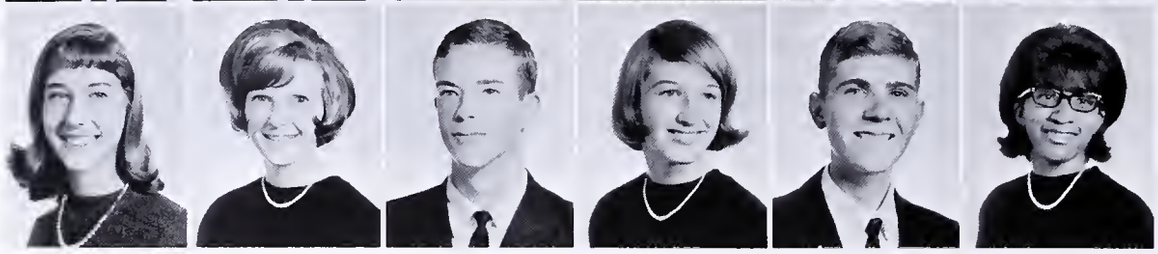

Cynthia Ward
Nancy Ward
David Warlick
Cheryl Warren
Doane Warren
Linda Warren

Jack Warren
Nancy Watson
Debbie Way
Eddie Weeks
William Welborn
David Westbrook

Anne White
Garette White
Nancy Whitfield
Ross White
Lana Whitten
Christie Wiggins

Georgia Wilkins
Stan Williams
Teddy Williams
Tommy Williamson
Bobby Willoughby
Adrian Wilson

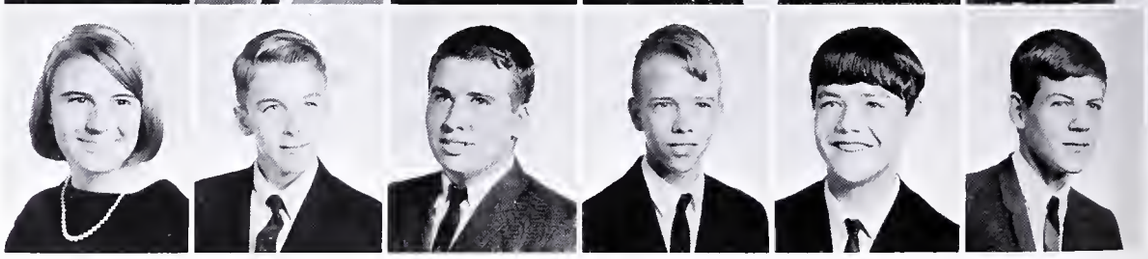

Attendance Office assistant Pam Stowe arranges for Mary Ethridge to leave school.

David Wilson
Jean Wilson
Neal Winstead
Sue Wolfe
Linda Womack

Ronald Wood
Martha Woods
Steve Woods
Gary Woodward
Paula Wrenn

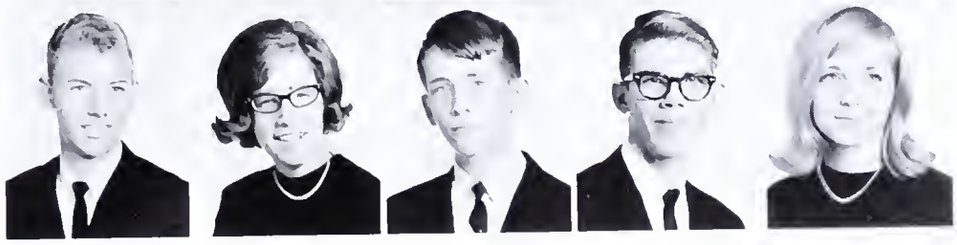

Memories of past, expectations of future

Mr. Guthrie; Adviser to the Class of 1967

Class of 1967

COLORS: RED, WHITE

FLOWER: RED ROSE

MOTTO: "Not for self, but for all."

The Junior Class is led by Lucius Wilson, Treasurer; Luanne Pardue, Secretary; Chris Bean, President; and Eddie Harrington, Vice-President.

represent the Junior year

At the National Honor Society assembly, the French National Honor Society was introduced to the Student Body. Jimmy Hinshaw, President of the National Honor Society, is inducted by Miss Allen, Mr. Evans, and Miss Carpenter.

Juniors

Juniors at last reach the status of upperclassmen with the completion of their sophomore year; but with this status come many responsibilities. Paramount among them are the Junior Talent Show, and the Junior-Senior Prom.

The junior year also holds many exciting preparations for the final year of high school. Class members participate in activities which guide them to assuming school leadership in the coming year.

Class rings bring with them a sense of pride which is later climaxed by the final assembly when juniors move up to fill the role of the graduating class. The responsibility of preparing for and decorating the gym for the Junior-Senior Prom brings a sense of accomplishment and pride on that wonderful night when the long-awaited event arrives.

The junior year is one of achievement for the class as a group and each member as an individual. Last year's green sophomore can now look ahead to a year of fulfillment, with the class ring being the first tangible sign that the long-awaited diploma is at last just out of reach.

Ronnie Adams
Charles Agnew
Debbie Albright
Diane Alexander
Imelda Austin

Charles Allen
Larry Allen
Steve Allen
Thomas Allen
Gary Allred

Jimmy Allred
Linda Alphine
Bonnie Amick
David Andrews
John C. Angermayer

Jakki Norris, Debbie Miller, Kathy Hinshaw, and Frieda Kiser take advantage of their free time to further the cause of beauty.

Head cheerleader Connie White introduces those girls hoping to be selected as cheerleaders for the coming year.

Home economics department serves lunch to Dr. Young, and other special guests.

David Apple
Kris Arnold
David Baer
Linda Bailey
Ronnie Baker

Sherry Baldwin
Joe Ball
Thomas Barnwell
Jerry Barrow
Patty Baulding

Chris Bean
Medford Bell
Laura Bennett
Ricky Bennett
Kathy Bingenheimer

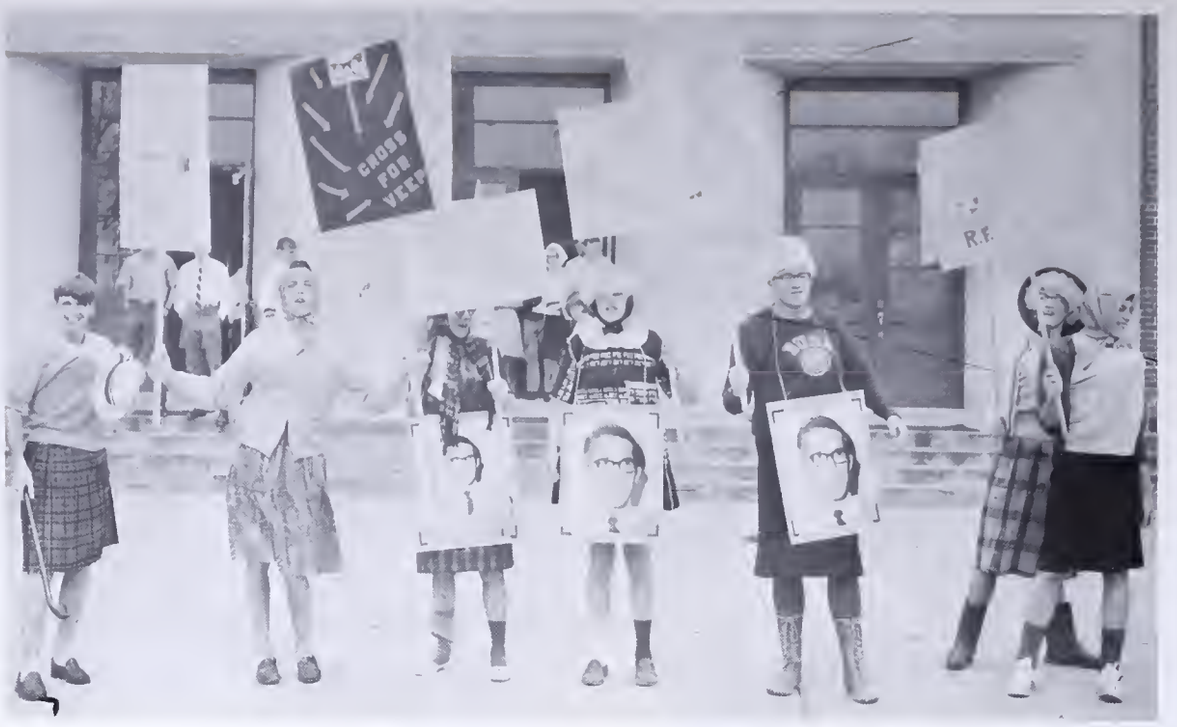

Students work diligently for their fellowmen during the year's election campaign.

Sheila Bishop
Charlotte Biszantz
David Blackwell
Ricky Blackwell
Della Blanchard

Vickie Bland
Glenda Boone
Linda Boswell
Lucy Bowden
Pat Bowland

Judith Boyd
Marilyn Bradshaw
Bobby Brady
Lynne Brandenburg
Allen Brantley

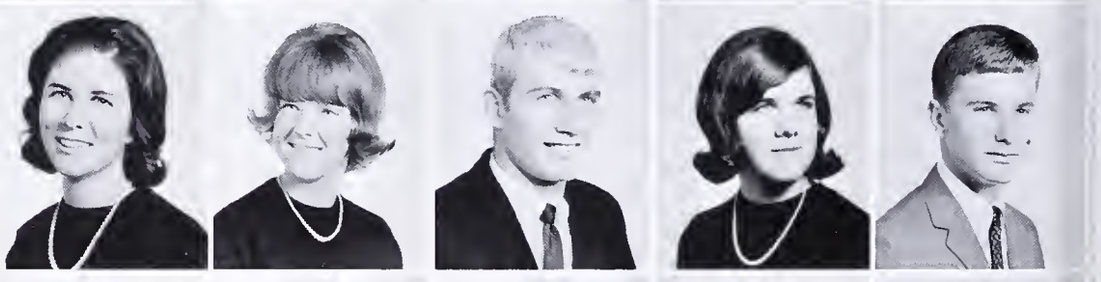

Patrice Braxton
Barbara Brewer
Judy Bridges
Sylvia Bridges
Ben Bristow

Class rings . . .

Geraldine Brooks
Arnold Brown
Barbara Brown
Danny Brown
Kaye Brown

Jay Bryan
Charlie Bullock
Rebecca Bumgarner
Judy Burch
Pete Burgess

Brenda Burton
Vickie Byrd
Connie Campbell
Dexter Campbell
Doris Cameron

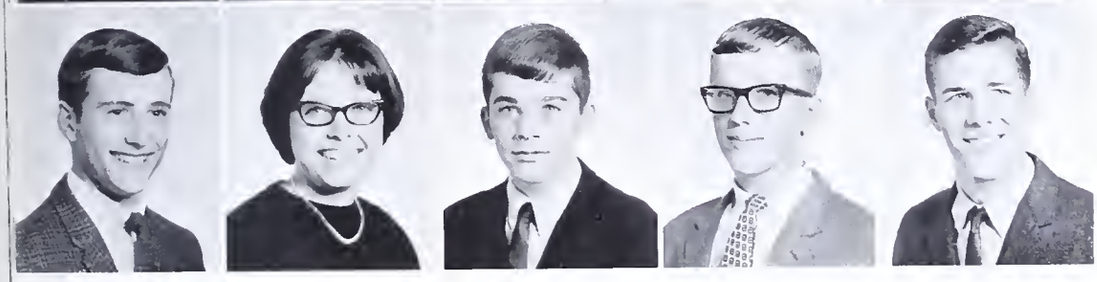

Ray Canoy
Linda Carmichael
Don Cates
Steve Cazel
Hal Chambers

Andy Gordon and Rick Perkins preside over a discussion of international affairs as Tommy Jefferson and Calvin Royall look on.

. . . plans for the

Linda Champion
Carol Chandler
Maria Chandler
Jerry Chappell
Becky Cheek

Diane Cheek
Jimmy Christopher
Tommie Clapp
Bucky Clayton
Danna Clemmer

Charles Clemmons
Margaret Coble
Terry Coble
Mark Coker
Alease Coleman

Students file from the building during a monthly fire drill.

Talent Show . . .

A girl's physical education class enjoys one of its favorite supervised activities.

June Collins
Staley Collins
Donna Combs
Linda Comer
Bobby Cooke

Marjorie Cooley
Bill Covington
Ann Cox
Stephen Cox
Wade Cozart

Ben Crane
Marilyn Crawford
Jerri Ann Crenshaw
Cathy Cross
Sue Cross

. . . plans for

Jimmy Crouch
Aubren Dameron
Phil Daniel
Cynthia Davis
Emma Davis

Marvin Davis
Susan Dawson
Janice Deal
Charles Deaton
Mary Frances Dew

Phylis Dixon
Homer Dowd
Millard Dowd
Joel Dunlap
Anna Eaton

Linda Alphin discusses plans for her college career during the College Day sponsored by the National Honor Society.

the Prom . . .

Exchangettes Jane Denson, Susie Peele, and Betsy Brewer provide coat-check service during a basketball game.

Monogram Club member Jim Tatum becomes engrossed in the WHS cagers' action during a break from his job as door attendant.

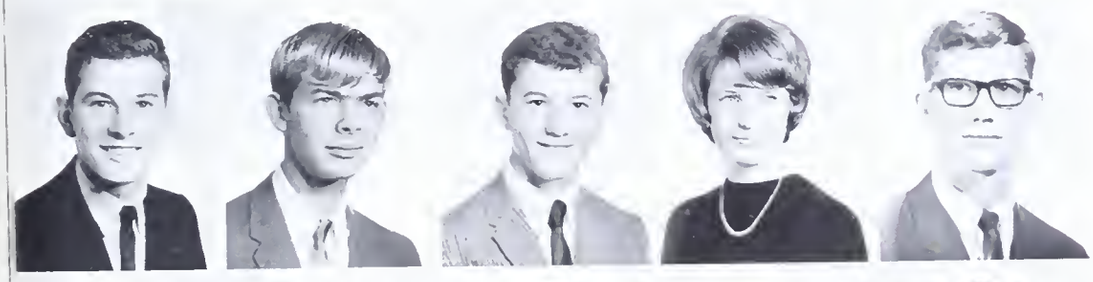

James Edmonds
Bobby Edwards
Charles Edwards
Sandy Elkins
Bob Ellenburg

Jeff Elliott
Steve Elliott
Joyce Eure
Bill Ezzell
Barbara Fagge

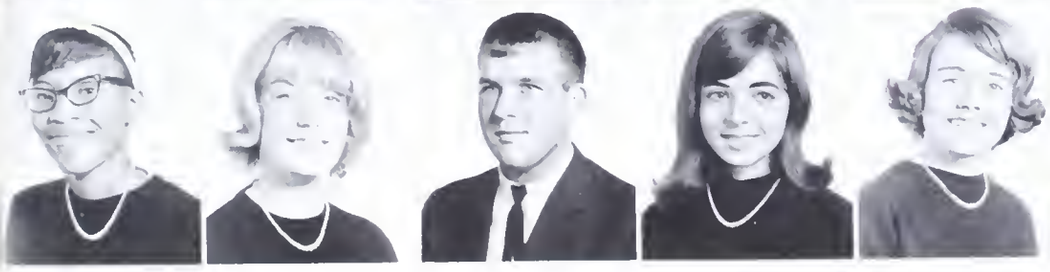

Patsy Faucette
Sandra Felts
John Fender
Anita Festa
Anne Finley

Fans rush to concession stand during a half-time intermission.

Andy Fitch
Wayne Fleming
Susie Flynt
Lucy Foley
Betty Fondow

Michael Foster
Barbara Fowler
Phylis Fox
Edith Francis
Vickie Frank

Buster Freeman
Jolete Fuquay
Mike Fuquay
Ray Fuquay
Mike Gage

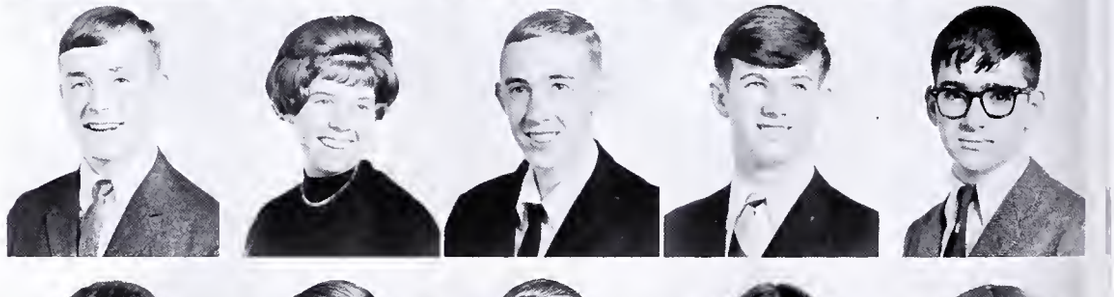

Kay Gaines
Michael Gant
Jody Garland
Lynette Garrison
Sandra Gates

in elections . . .

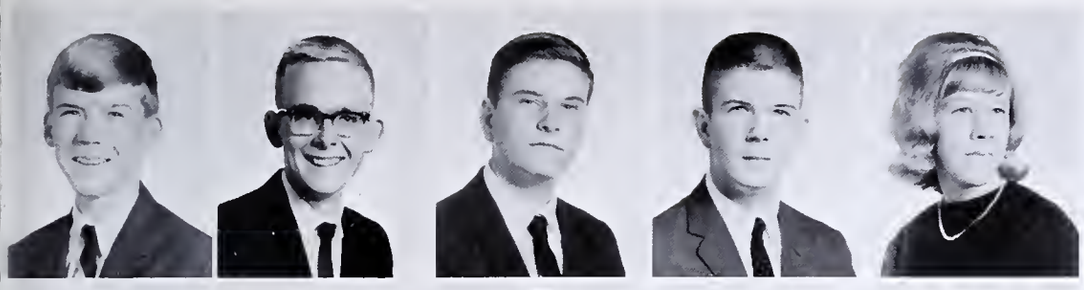

Terry Gattis
Eric Geddis
Tommy Gibson
Dale Gipple
Linda Godwin

Cindy Gourley
Dianne Graham
Mark Graham
Aaron Graves
Gennie Gray

Glenda Greeson
Richard Gusler
Lurane Guthrie
Kathy Hackney
Bobo Hagood

Debbie Hall
Don Hall
Donna Hall
Kay Hall
Leigh Hall

Heads turn as clown Tubby Madden skateboards down the aisle during an assembly.

Margie Hall
Sara Hall
Christine Hardy
Marcia Hargrove
Steve Harper

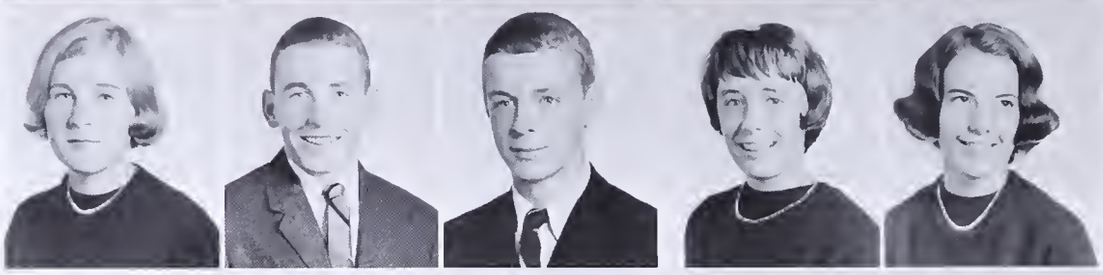

Julia Harrell
Eddie Harrington
David Harris
Nancy Harris
Patsy Harris

James Harrod
Sheila Hartman
Mike Hawk
Ronnie Hensley
Robert Hicklin

Rick Kimball moderates radio program, featuring NCSCC officers. Seated are John Napier, treasurer; Alan Albright, president; Rick Kimball, Judy Ellstrom, secretary; Tom Roessler, vice-president.

Alumna Libby Saunders purchases ticket to a home basketball game from faculty members Mr. Culpepper and Miss Cook.

The Concession stand does a booming business during home basketball games.

Martha Hill
Pam Hill
Sue Hinshaw
Sue Hodgin
Ricky Hogan

Bobby Holland
Tony Holland
Kenny Holmes
Cathy Hooper
Anne Hope

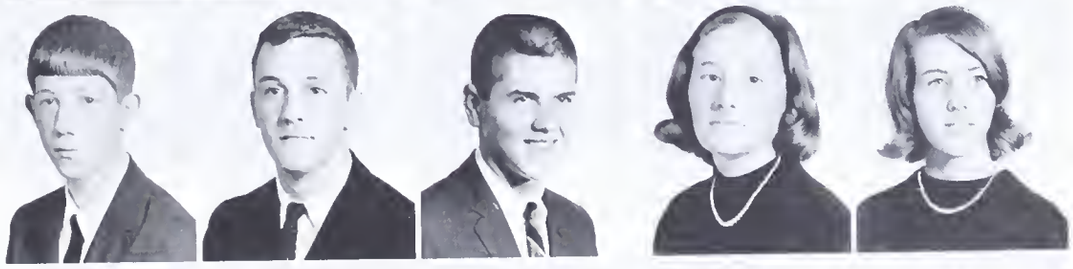

Julia Hornaday
Sherry Horne
Libby Horner
Ann Howard
Anita Hudson

Marshall Huey
Tommy Humphrey
Sheila Hunley
Becky Hurley
Vera Husenovic

Carol Ingold
Butch Isley
Faye Isley
Janice Isley
Jerry Isley

Vickie Isley
Wilton Isley
Joe Jarosy
Cynthia Jernigan
Ann Johnson

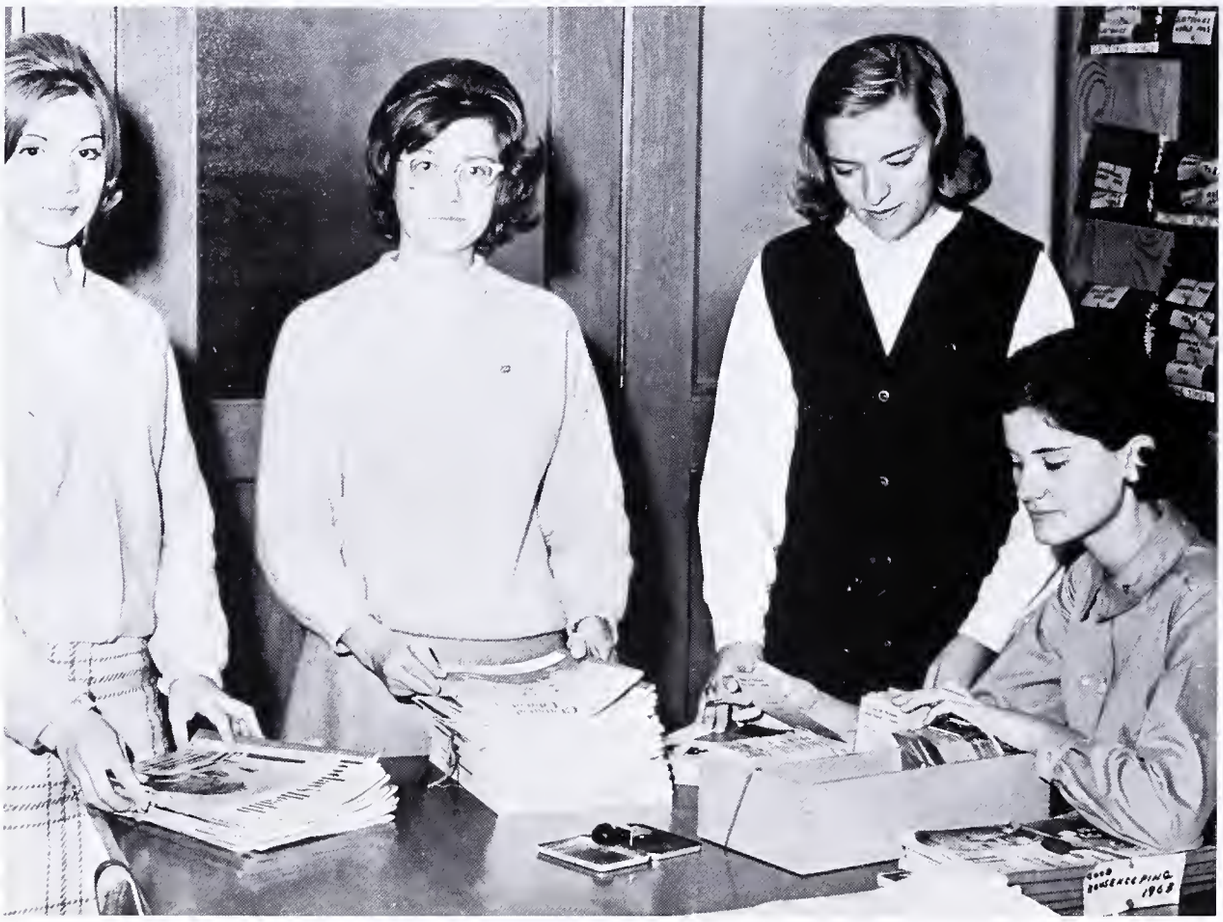

Library assistants Lana Thompson, Linda Spittel, Anne Lee, and Edith Francis take care of magazine requests in the library's magazine room.

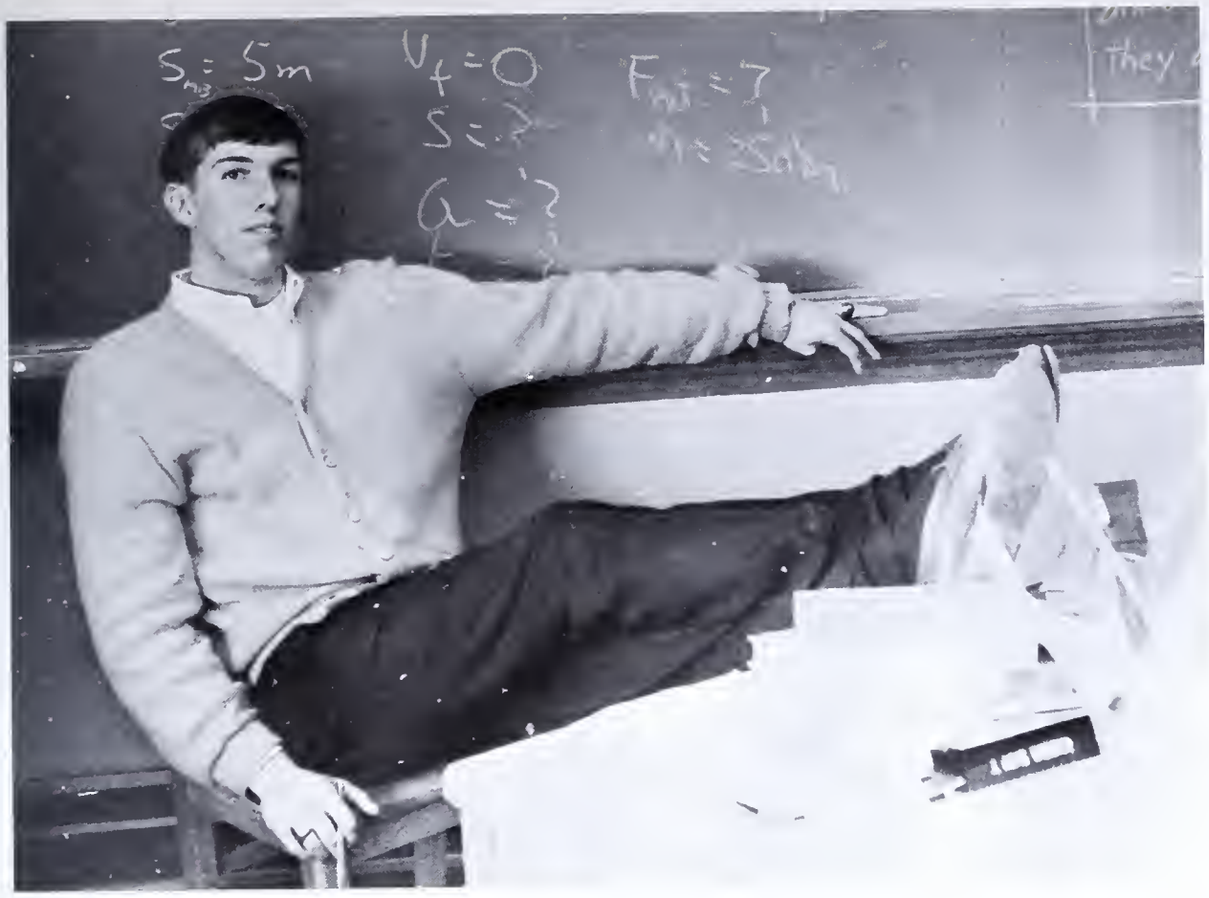

The Physics class finds that they have a new teacher when Charlie Maness occupies Mr. Webster's seat during lunch period.

Clifton Johnson
Marlin Johnson
Phyllis Johnston
Charles Jones
Mary Ellen Jones

Sandra Jones
Diana Keck
Pruett Kelly
Vickie Kelley
Evelyn Kennedy

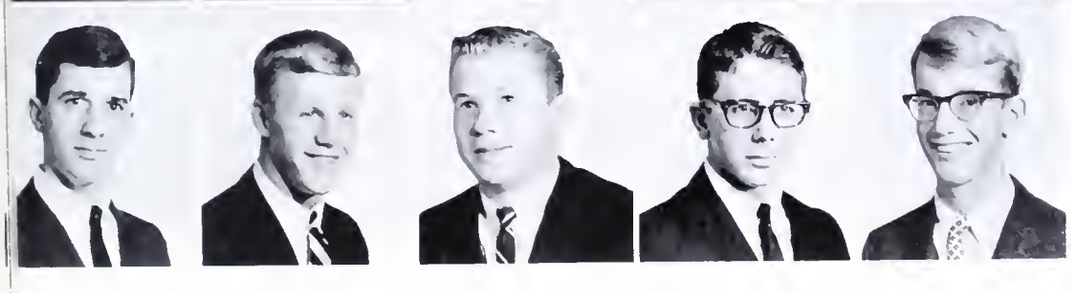

Steven Kerr
Rick Kimball
Wade Kimbro
Rodney King
David Kinney

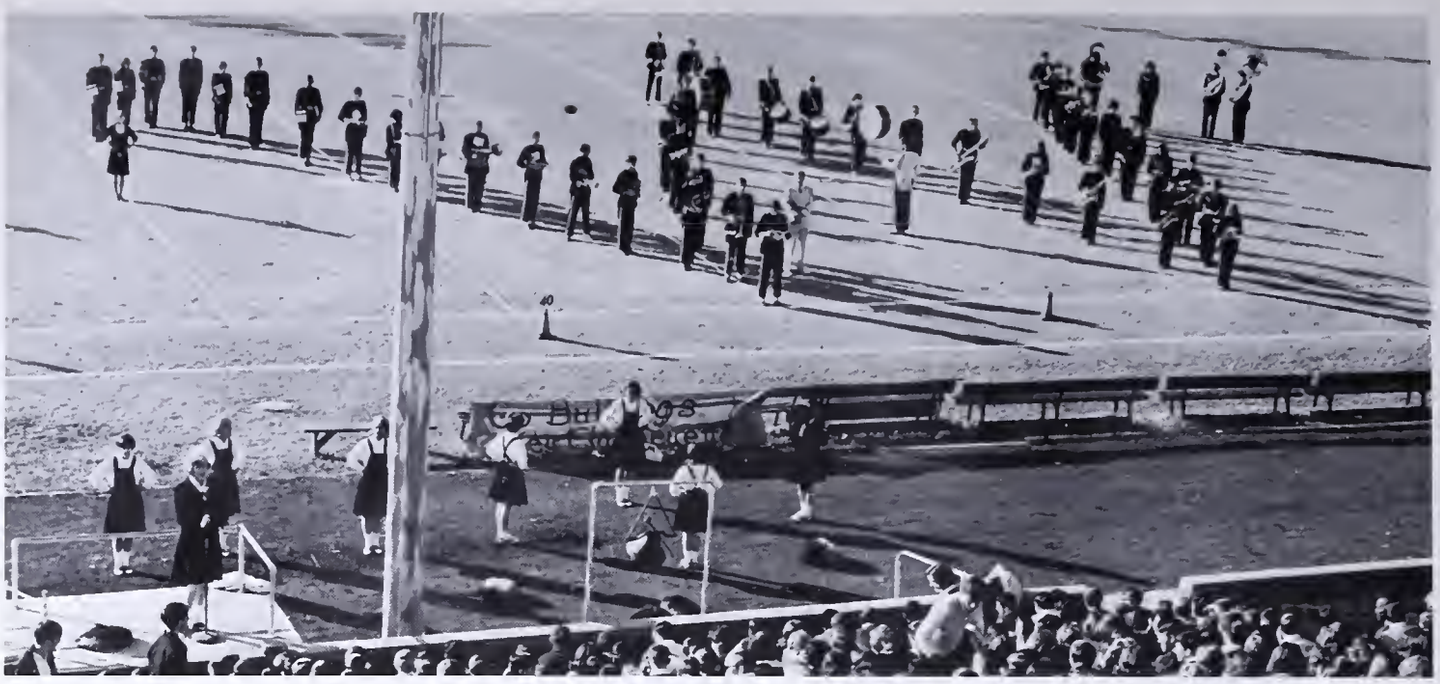

WHS band and cheerleaders boost school spirit in a pep rally attended by enthusiastic fans.

Phil Kinney
Tom Kivett
Nancy Lancaster
Rita Lane
Maryanne Larrow

Irvin Lashley
Teresa Laster
Katana Layne
Benny Ledbetter
Ronnie Lee

Betty Lemons
Carol Lentz
Sue Lentz
Aaron Lewis
Yvonne Lewis

Glenda Light
Alan Long
Bruce Longino
Jayne Lovette
Betsy Loving

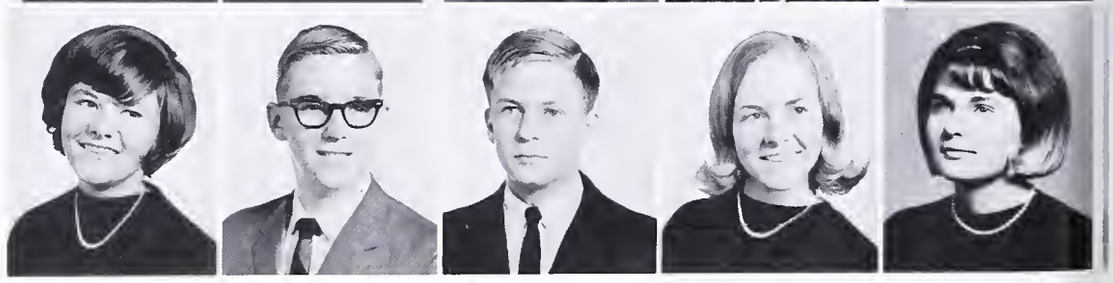

positions . . .

James Lowe
Lee Loy
Mike Loy
Sam Loy
Ed Mahan

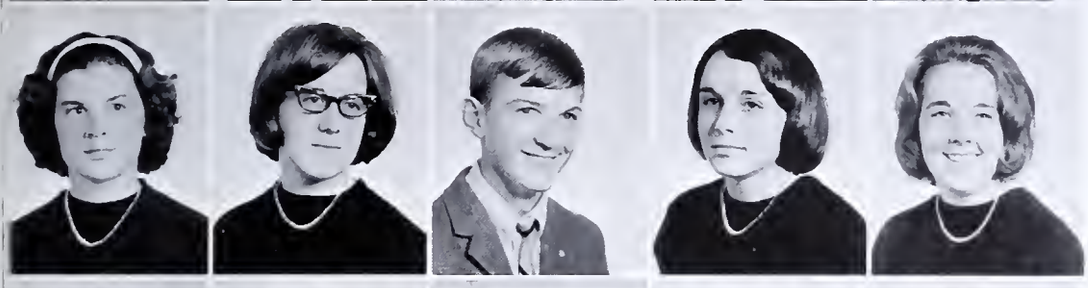

Donna Malone
Carolyn Maness
Mike Maness
Emily Mann
Cherry Mann

Bob Marmorato
Bill Marshall
Diane Martin
Sandra Martin
Vicky Martin

Donna Massey
Janice Massey
Diane Matkins
Janet McAdams
Gary McCann

Registration Committee, R. Best, V. Greeson, B. Lowry, J. Eskridge, and A. Bobo greet guests to WHS during the NCSCC Convention.

Bobby McClain
Jim McCormick
Bettie McDaniels
Debbie McDaniel
Susan McHone

Carolyn McKinney
Sandra McKinney
Cynthia McLaughlin
Treece McLendon
Gary McLead

Susan McManus
Wayne Medford
Tippy Messick
Billy Michaels
Sharon Milam

Coach Isley relaxes in his office after one of his physical education classes.

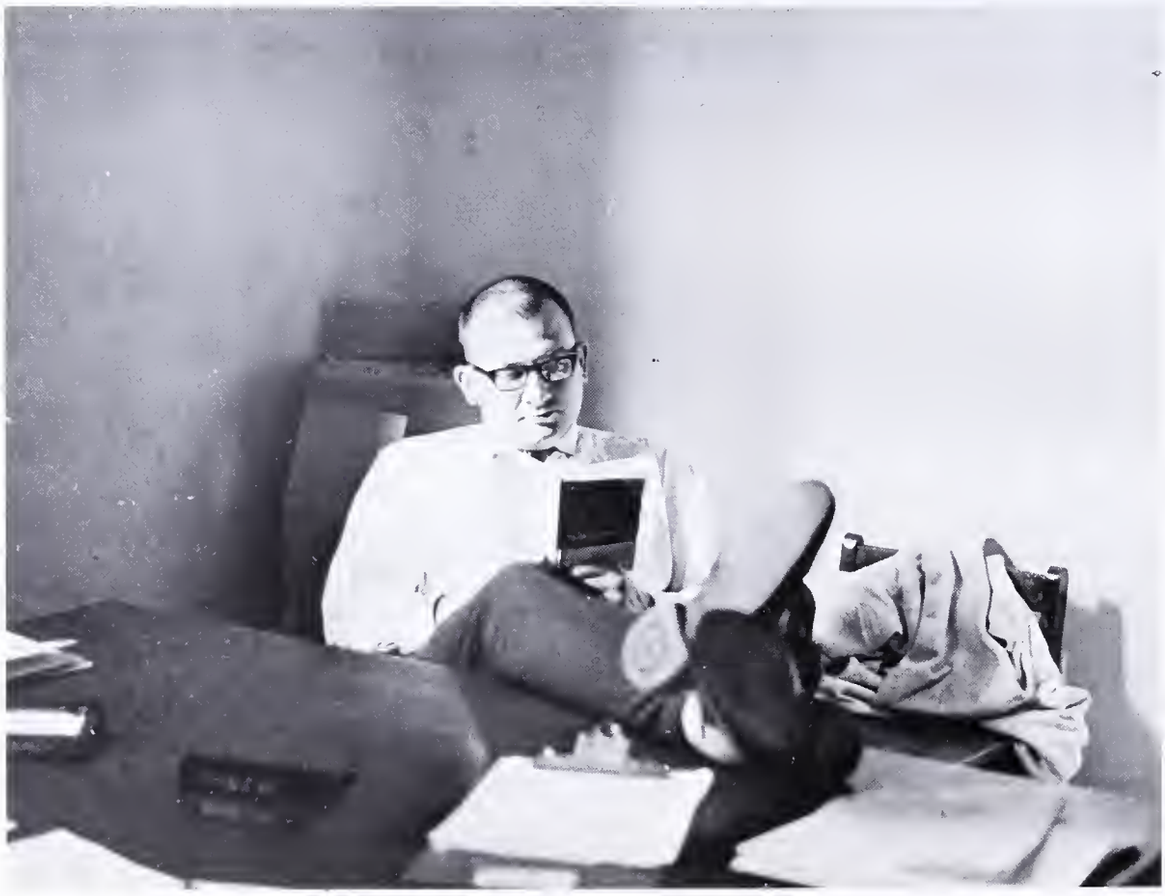

honors . . .

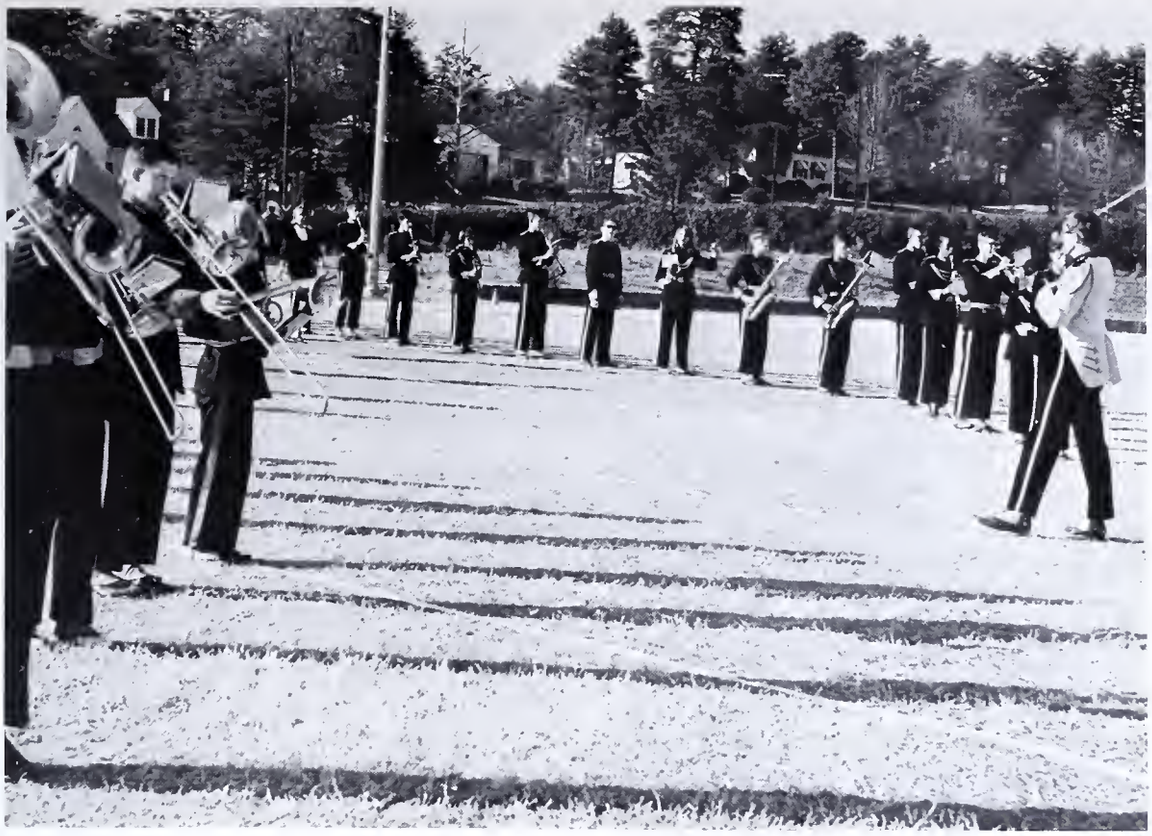

WHS band members practice on the football field for a half-time show during football season.

Debbie Miller
Jane Miller
Carol Misenheimer
Donna Mitchell
M. Mike Mitchell

Mike R Mitchell
Sandra Moore
Ray Morgan
Claude Morris
Linda Morris

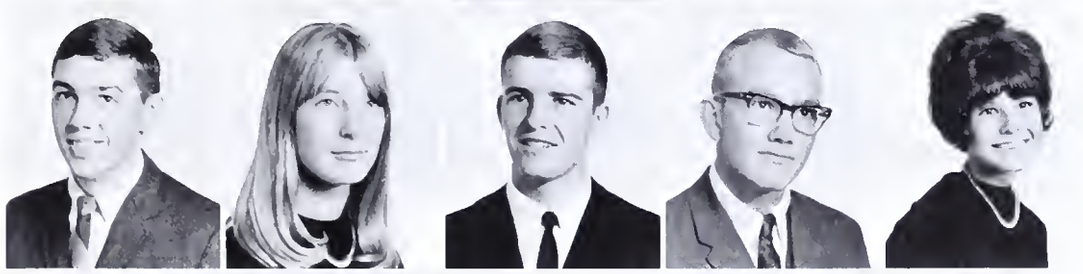

Lorraine Morris
Ronnie Morris
Don Moser
Florence Murray
Joel Murray

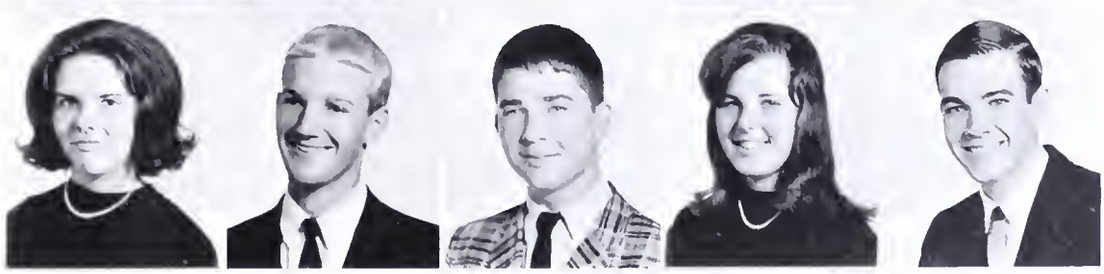

Jack Neese
Julie Neese
Bobby Nelms
Charles Newcomb
Laura Norville

Laura Oakes
Jerry Oakley
Jean O'Neal
Paul O'Neal
Jane Orcutt

David Osborne
Lynn Osborne
Luanne Pardue
Christine Parrish
Patty Pate

Varsity cheerleaders, headed by Connie White, excite crowds at a basketball game.

new position . . .

Mr. Covert gives the downbeat for the chorus to begin one of the many excellent numbers they perform in assembly.

Hal Liles and Tubby Madden relax and undoubtedly plan some devious scheme to thrill the crowd at a football game.

Bruce Patrum
Danny Patton
Susie Peele
Steve Peeler
Bill Pennington

Carol Pennington
Danny Perry
Jo Ann Perry
Margie Phares
Ruth Ann Phillips

William Phillips
John Pickard
Larry Pickard
Cathy Pierce
Paula Pittman

Mrs. Graham and Miss Meggs discuss problems of curriculum.

Scott Pollard
Ann Porter
Van Poteat
Johnny Powell
James Prevatte

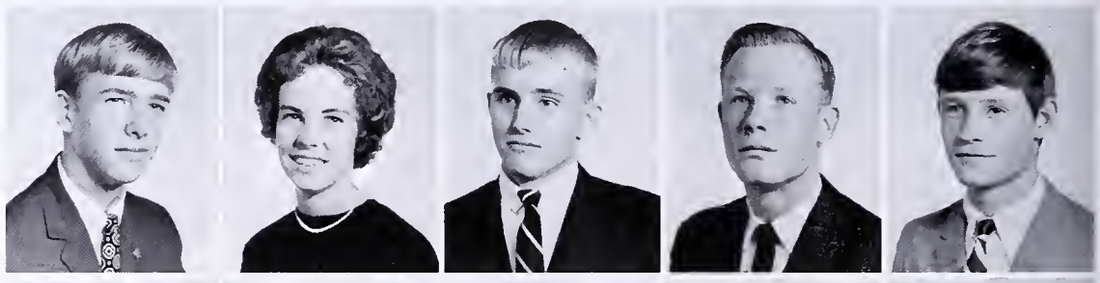

Ruffin Qualls
Sally Qualls
Grant Range
Sandra Ray
Cindy Reardon

Jay Reddick
Malcolm Reed
Jerry Reed
Linda Reeves
Clint Revels

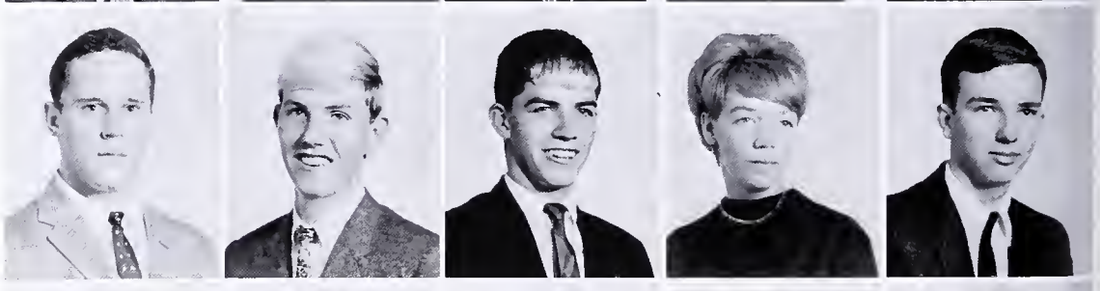

Kathy Rice
Rita Richmond
Steve Riddle
Diane Riggs
Betty Roberts

leaders . . .

Jesse Robertson
Sammy Robinson
Steve Roensch
Clyde Roney
Richard Row

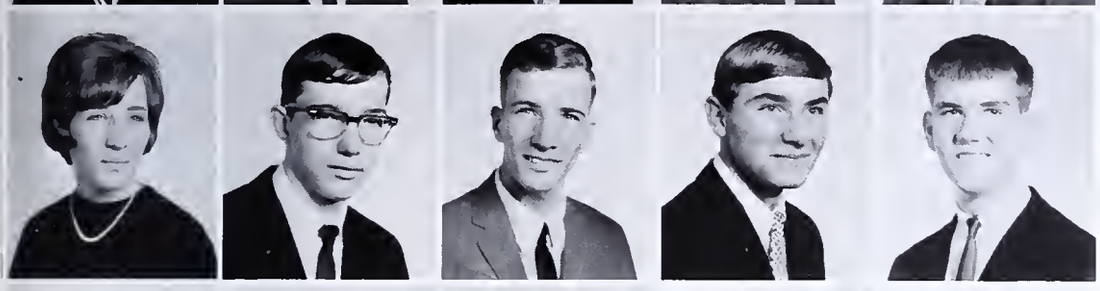

Dale Rudd
Harold Rudd
Robert Rudd
Mike Santini
Mack Scott

Nancy Self
Jane Shanklin
Barbara Sharp
Donna Sharpe
Robert Sharpe

Theodore Sharp
Billy Shepard
Sheila Shepherd
Lynn Shields
Buddy Shue

Carl Salter makes a wild dive for the winning touchdown at a WHS game.

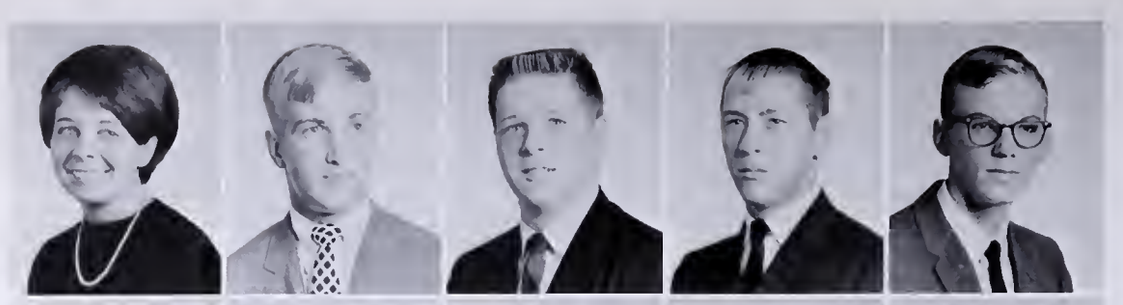

Georgia Silver
Carl Simmons
Johnny Simmons
Melvin Simmons
Bill Skeels

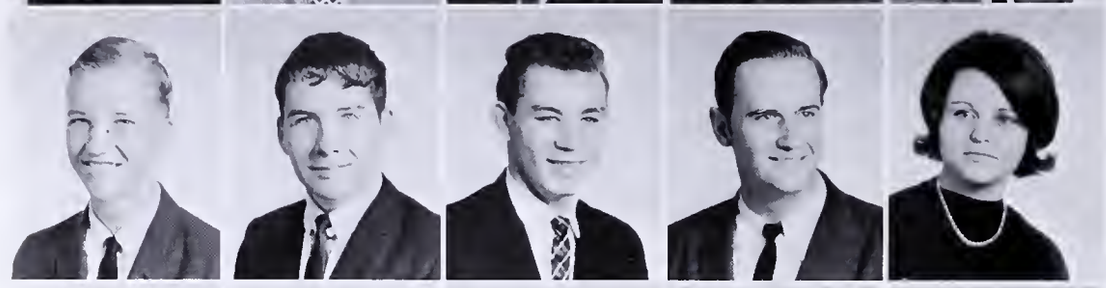

Eddie Smith
Hank Speer
Gary Sprague
Clyde Staley
Carolyn Stanley

Joey Steele
Helen Stewart
Judy Stuart
Cathy Stutts
Betsy Sullivan

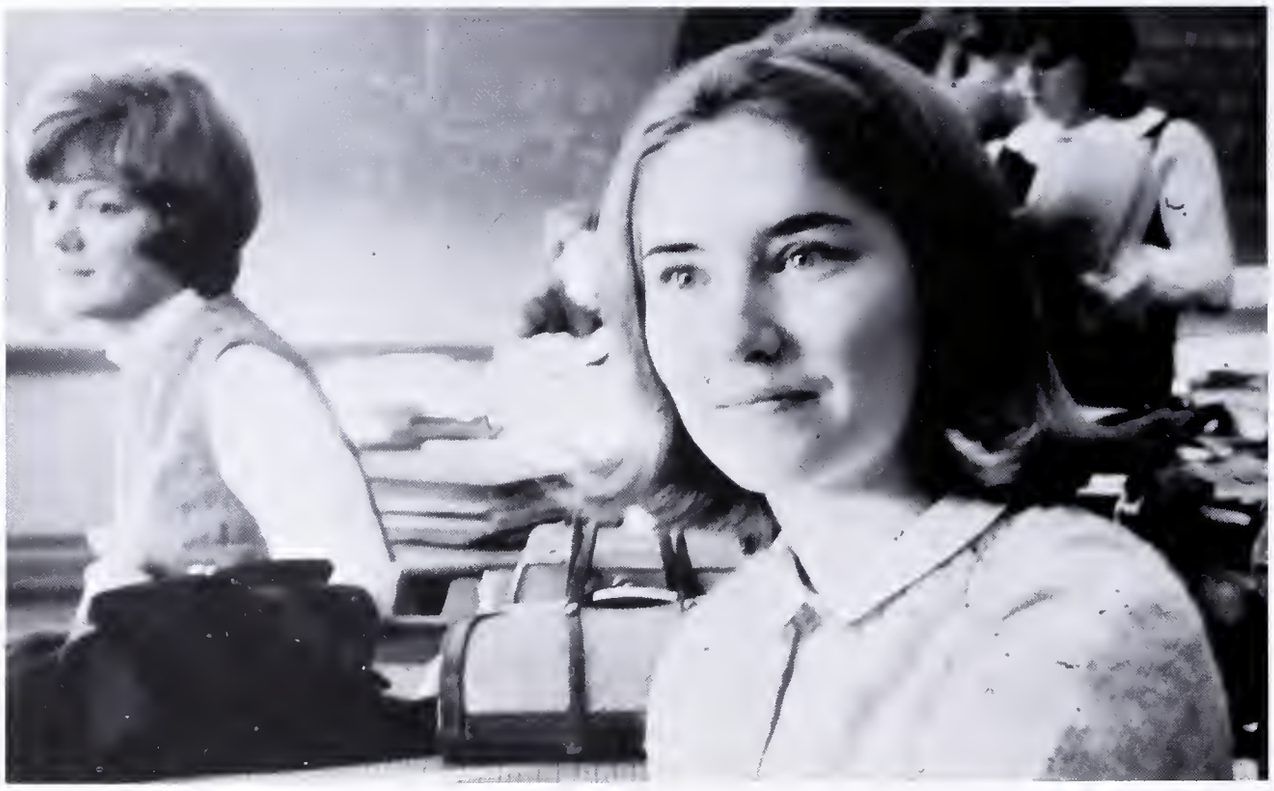

Lee Winstead and Della Smith consult the trig tables in the back of Miss Taylor's room, where they acquire the necessary information to solve their complex problem.

college boards . . .

Home economics student teacher Miss Slusher instructs Freida Kiser concerning her clothing project.

Key Club president Andy Gordon introduces the club' pep rally held for the entire student body.

Betty Sutton
Ray Sutton
Randy Swartz
Arnette Sykes
Pat Sykes

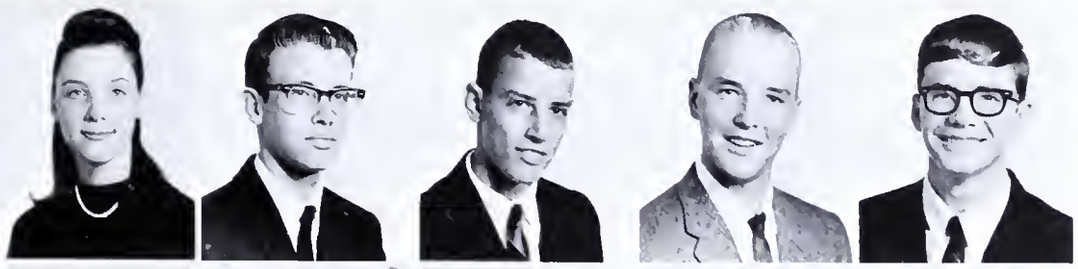

Tommy Sykes
Sue Tally
Lois Tarleton
Mike Teague
Audrey Temple

Patsy Testerman
Eugene Tew
Terry Tew
Judy Thomas
Karyl Thomas

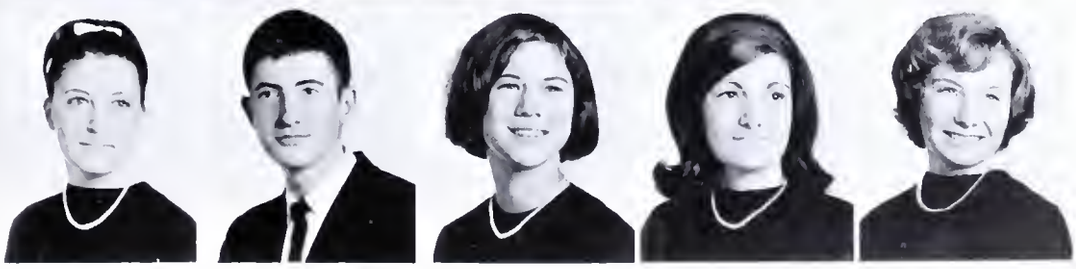

Barry Thompson
Edwina Thompson
Jan Thompson
Ronald Thompson
Susan Truitt

Ricky Turner
Malinda Vaughn
Vicky Waddell
Mike Walker
Vicky Walker

Linwood Wall
Mary Walters
Glenda Ward
Jean Ward
Vicki Ward

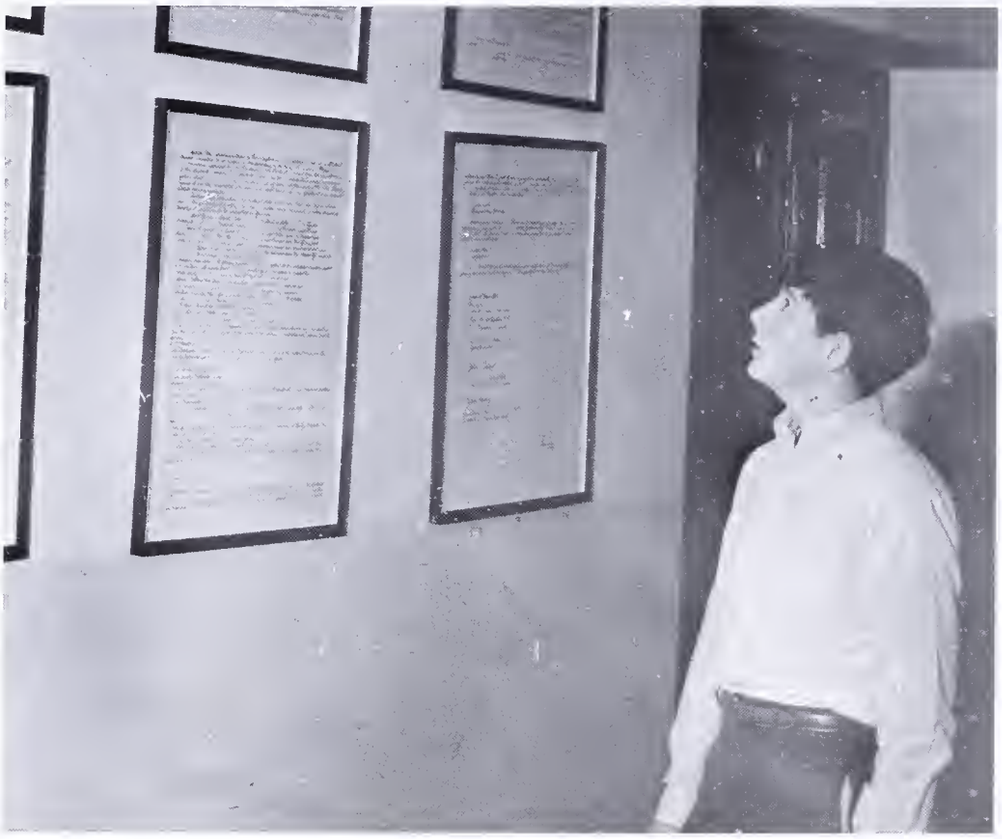

Phil Kinney observes the new Student Body Constitution in the Administrative Foyer.

the future . . .

Junior varsity cheerleaders and members of the Monogram club prepare refreshments to sell during halftime.

David Warren
Jakki Watson
David Waugh
Nicky Way
Eddie Webb

Charlene Wells
Pam Wheeler
Mary Ann Whitacre
Jimmy Whitaker
Ernie White

Mary White
June Whitesell
Melba Whitesell
Gail Whitfield
Ronnie Whitten

Cindy Aydt delights the audience with her version of the Charleston during the "Roaring Twenties Ballyhoo."

Nancy Wicker
Pat Wilkie
Carol Williams
Debbie Williams
Sharon Williams

Glenda Williamson
Carla Willis
Jeanne Wilson
Lucius Wilson
Stephanie Wilson

ast year

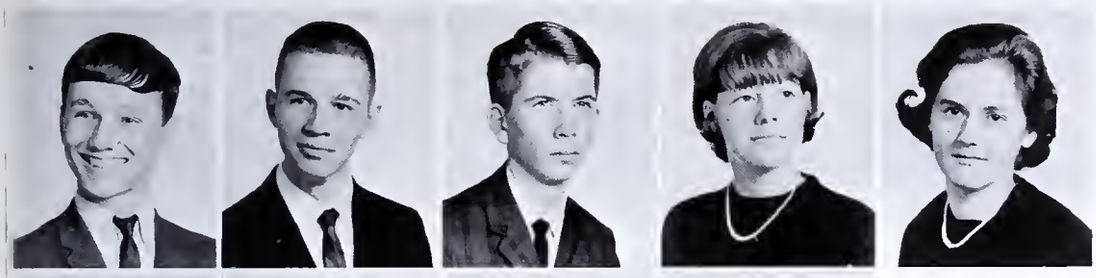

Doug Wood
Bill Wood
Dennis Wooten
Jeanette Wrenn
Barbara Wright

Susan Xanthos
Pat Yarbrough
Buddy York
Cherry Yount

Pep band members add to the excitement of a home basketball game.

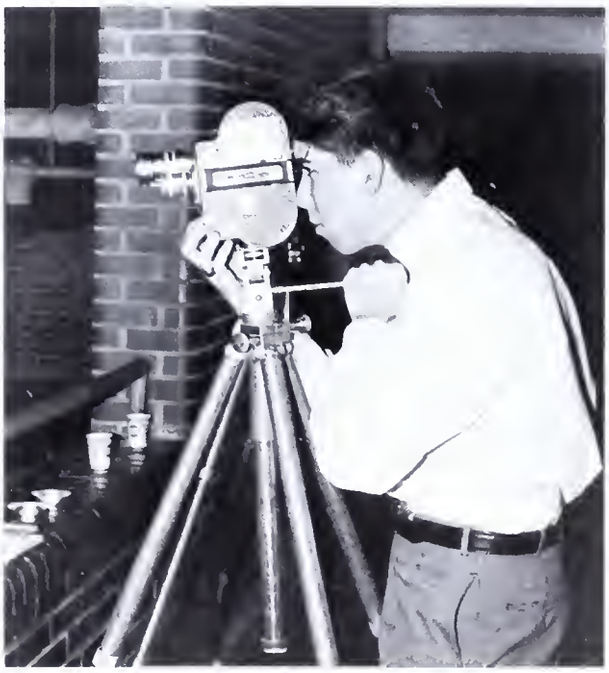

Photographer Jim Kernodle shoots WHS cager's action.

Seniors look forward to

The Senior Class is led in its activities by Steve Bright, President; Margie Weeks, Vice-President; Vickie Sumner, Secretary; and Carl Salter, Treasurer.

Seniors

As a senior, one finds that the last three years of study and determination have provided many wonderful moments of enjoyment as well as hard work. This enjoyment has come in part from extra-curricular activities; however, the greater portion has sprung from pride in past scholastic accomplishments.

Too soon, the months of the senior year dwindle to days, and the years of high school become cherished memories as each senior goes on to meet new challenges in the adult world. As a leader of tomorrow, one looks forward to graduation and then college; but the memories of high school will always remain.

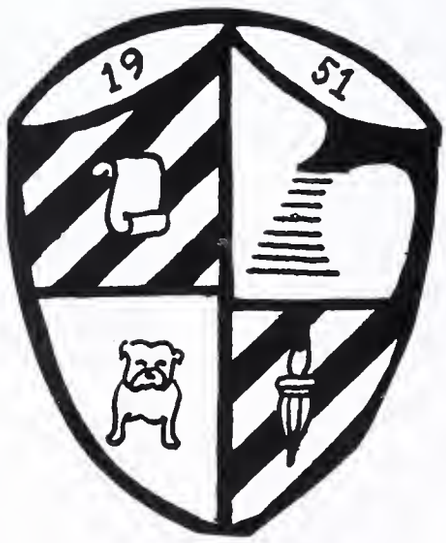

graduating as they recall many memories

Mrs. Latta, Adviser to Class of 1966

Class of 1966

COLORS: GREEN, WHITE

FLOWER: WHITE ROSE

MOTTO: "Aim high, but reach higher."

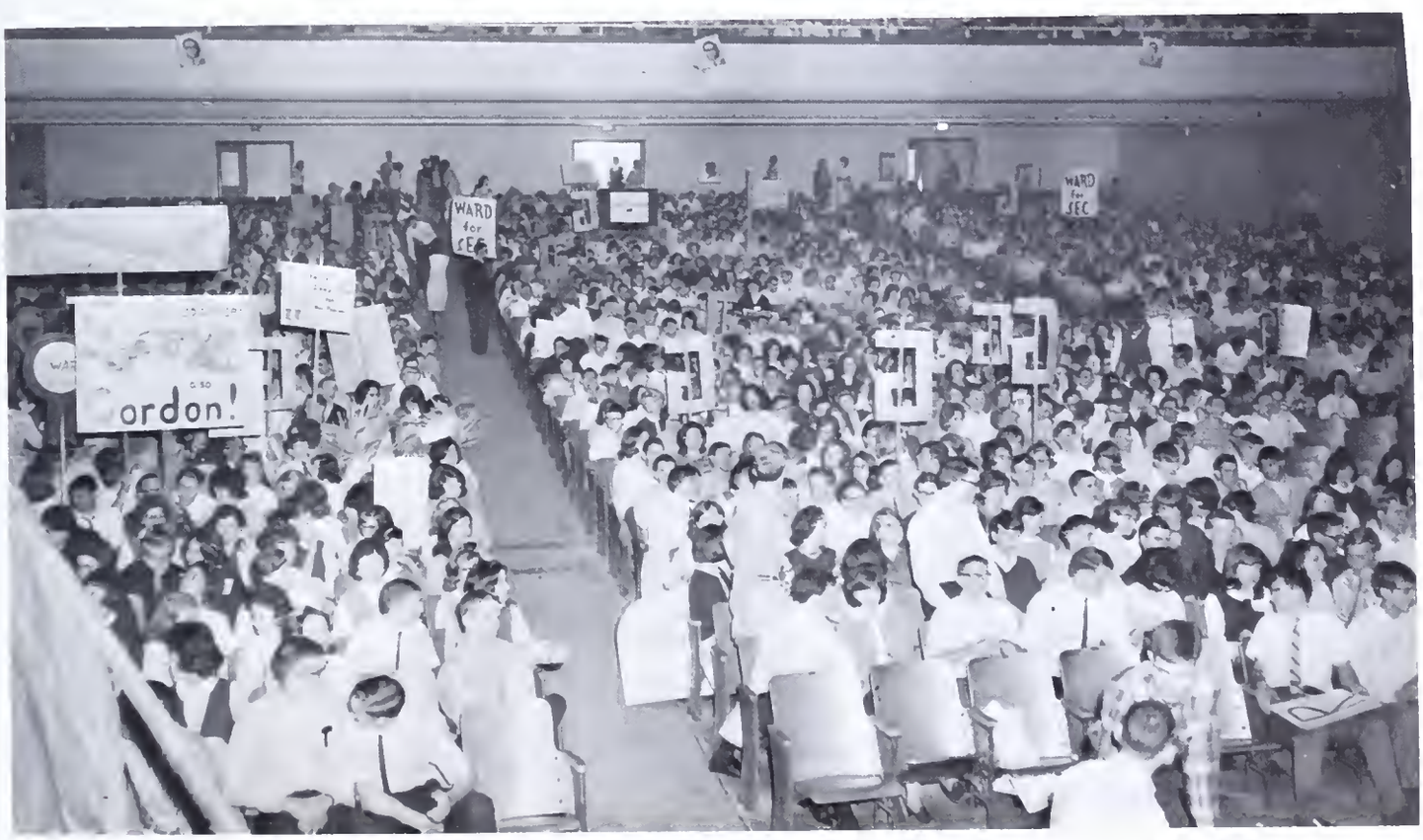

A greatly anticipated yearly event is student elections and the assembly that ends the week of vigorous campaigns. Students bring posters and banners to give support to their favorite candidates.

Seniors elect

Susan Glenn Abernethy
John Luther Adams
Betty Ann Allen
Gregg Oliver Allen

Mary Ann Allen
Mary Elizabeth Allen
Patricia Faye Allen
Elaine Andrew

Charles Keith Andrews
Linda Darlene Andrews
Robert David Arthur
Donna Carolyn Ashley

Rebecca Lynn Austin
Verlinda Gayle Aydt
George Edwin Badgett, Jr.
Michael Thomas Baker

William Douglas Baker
Bobby Earl Baldwin
Linda Lee Barbour
Richard Byron Barham, Jr.

superlatives . . .

Charles Holt Barnwell
Janet Scott Barker
Brenda Gail Baulding
Rebecca Ann Bayliff

Peter Craig Bell
Michael Gregg Bennett
Jerry Wayne Benton
Norma Jean Berry

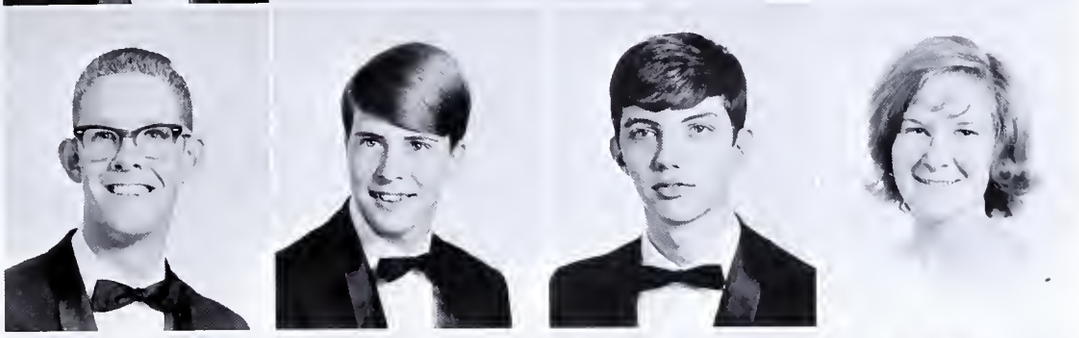

Mary Carole Bertino
Ruth Andrew Best
Daniel Graham Biggs, Jr.
Michael Joseph Black

DOE-WAH JACK advisor Mrs. Dula checks registration cards for students having pictures made.

. . . reach top rung

William Andrew Black, III
Tommy Alan Blackwell
Martha Jane Blanchard
William Ray Blanton

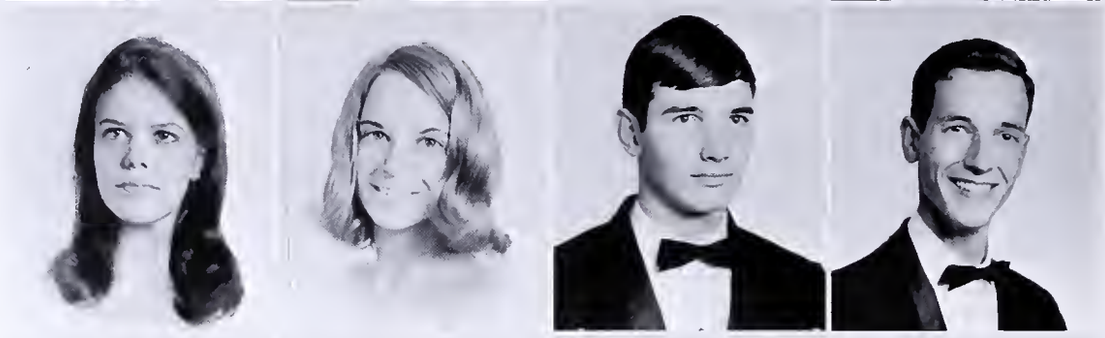

Martha Ann Bobo
Patricia Jane Bolan
Guy Russell Boleman
Emery Wayne Bolick

Donald Lee Boone
Jerry Lloyd Bost
David Michael Bowes
Meredith Ann Bradsher

Key Clubbers Jim Kernodle and Joey Coble place the finishing touches on the Key Club Week bulletin board.

at last . . .

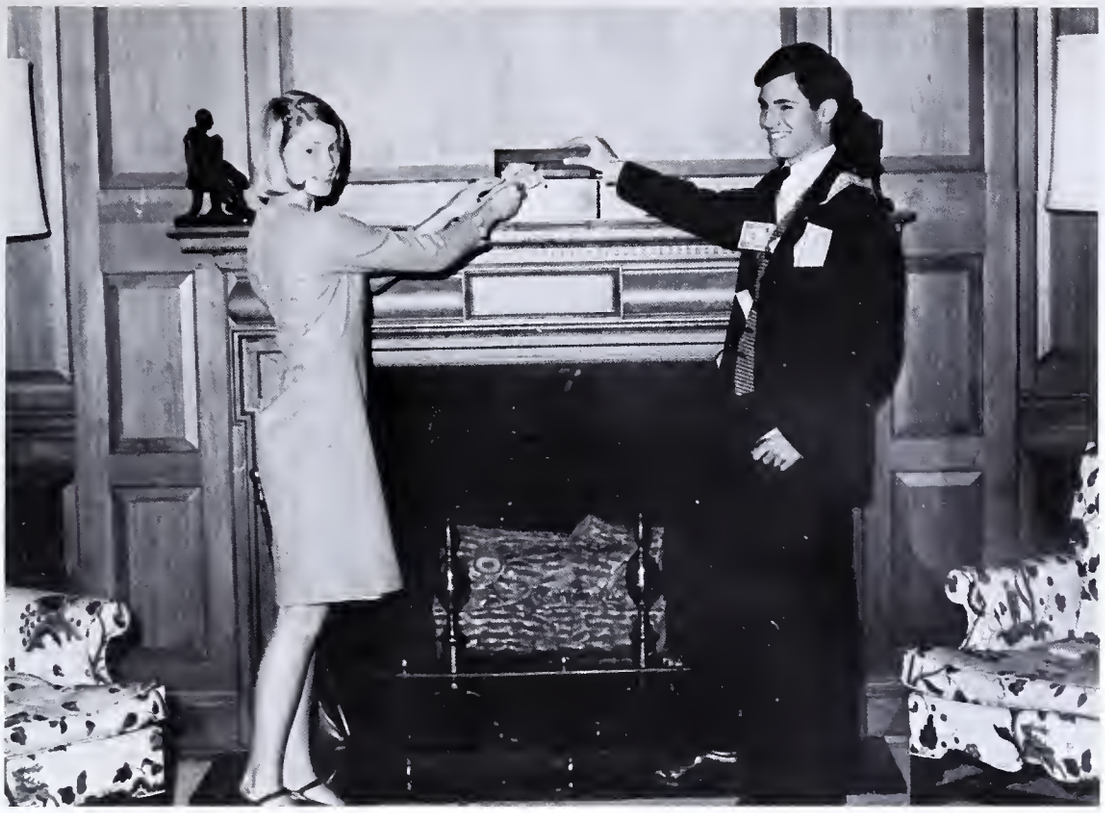

Kathy Hinshaw and Andy Gordon, MOST LIKELY TO SUCCEED, show the more obvious side of success.

James Hampton Braddy
Kathryn Alana Bradley
William Maxton Brady, Jr.
Teresa Raley Brammer

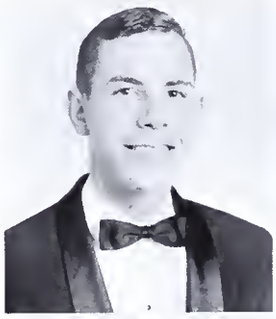

Barbara Ann Bray
Suzannah Elizabeth Brewer
Jean Valerie Brewer
Stephen Kenneth Bright

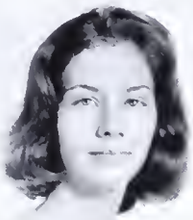

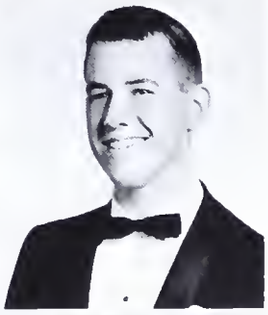

Barbara Rhodes Brooks
Carolyn Faith Brown
Katherine Garner Brown
Ruth Marlow Brown

Jane Yarborough and Steve Garrison exhibit the qualifications necessary to be BEST DRESSED.

Leigh McKinley Bryan
Brenda Bryant
Brenda Carol Payne Bryson
Donna Lynn Burch

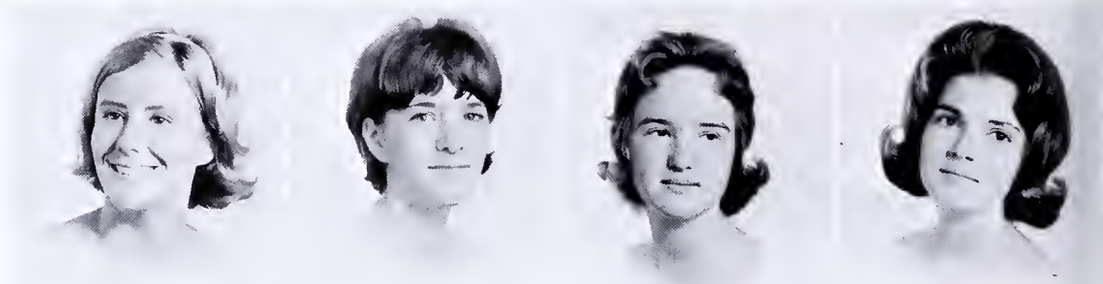

Sharon Leigh Burch
Jerry Clinton Burleson
Lynda Louise Burriss
Richard Stephen Campbell

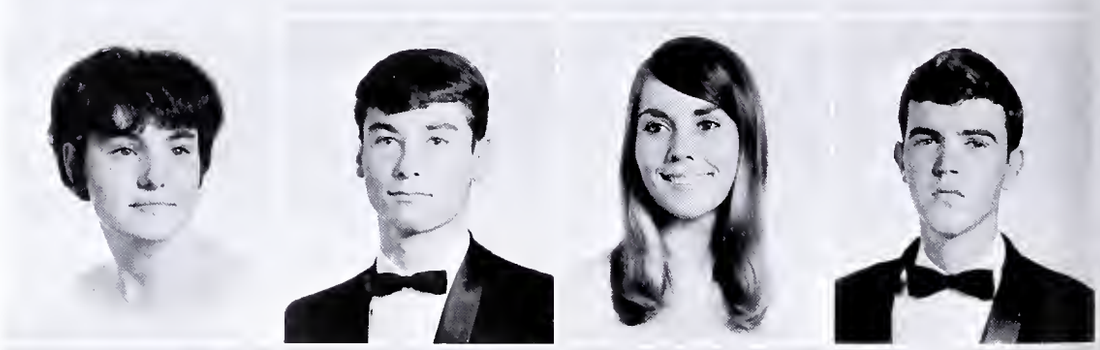

Joseph Clyde Canada
Paul William Carden
Dennis Michael Carter
Ruby Carol Carter

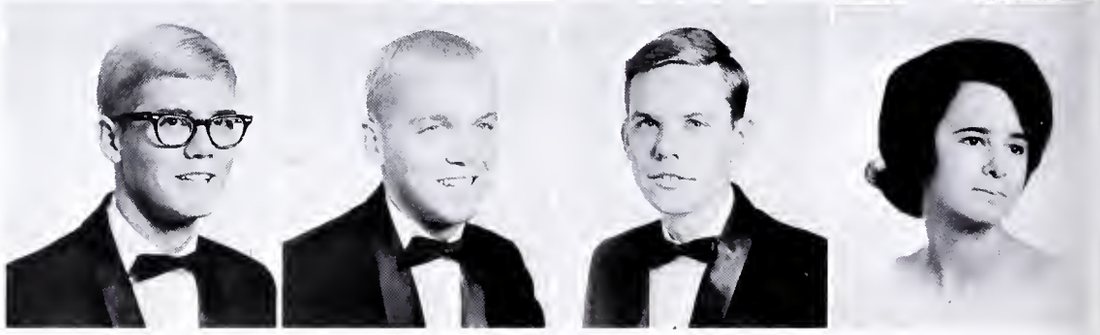

# of memories . . .

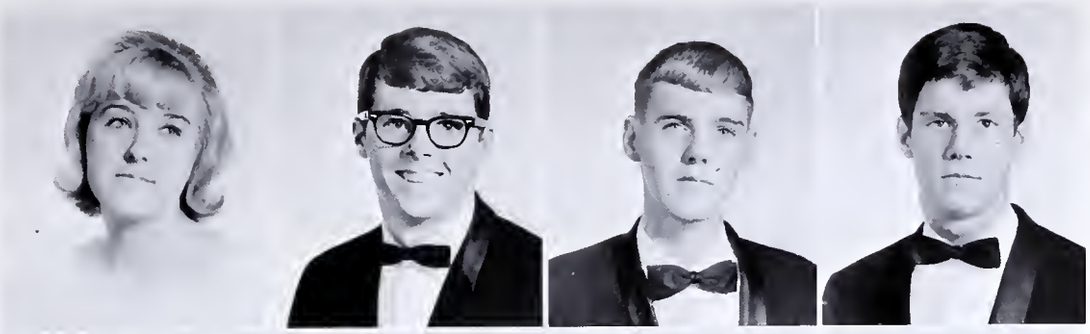

Marilyn Annette Carver
Richard Matthew Casey, III
Gary Ronald Cates
Phillip Vance Cates

Rebecca Cauthren
Susan Margret Cazel
Donna Marie Childress
Pamela Elizabeth Clapp

Donnie Ray Clark
William Blanchard Clark
Brenda Joyce Clements
Joseph Eric Coble

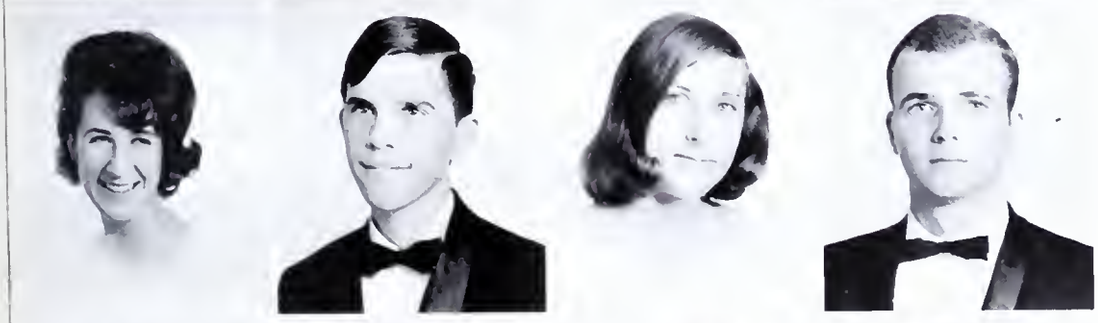

Nancy Coble Durham
Charles Edgar Collier
Amelia Collins
Ross Wayne Compton

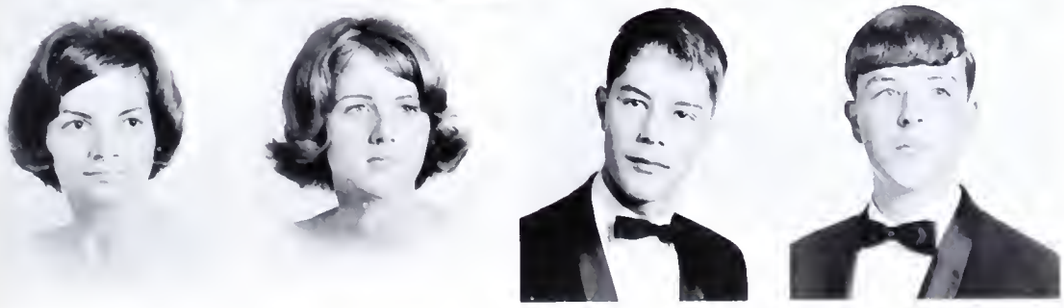

Linda Cornetto
Claire Elizabeth Cox
Richard Lewis Cox, Jr.
Richard Berry Crawford

. . . hold positions of

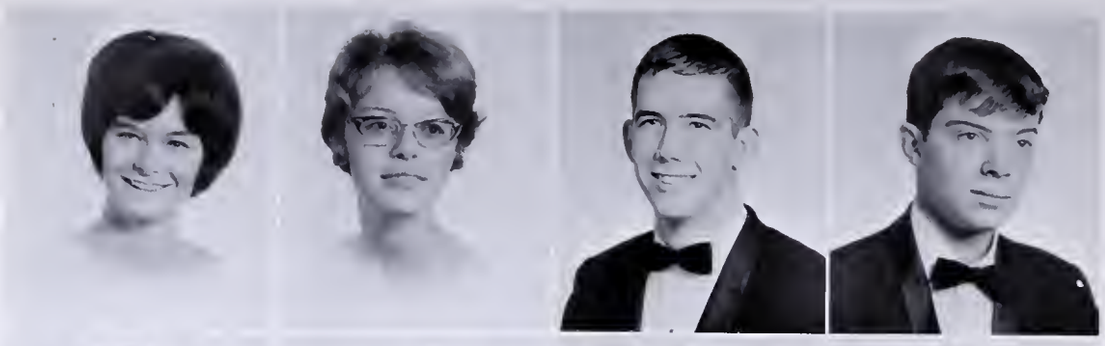

Cathy Avonell Crenshaw
Cheryl Lynn Cross
James Estes Cross, Jr.
Jerry Allen Cross

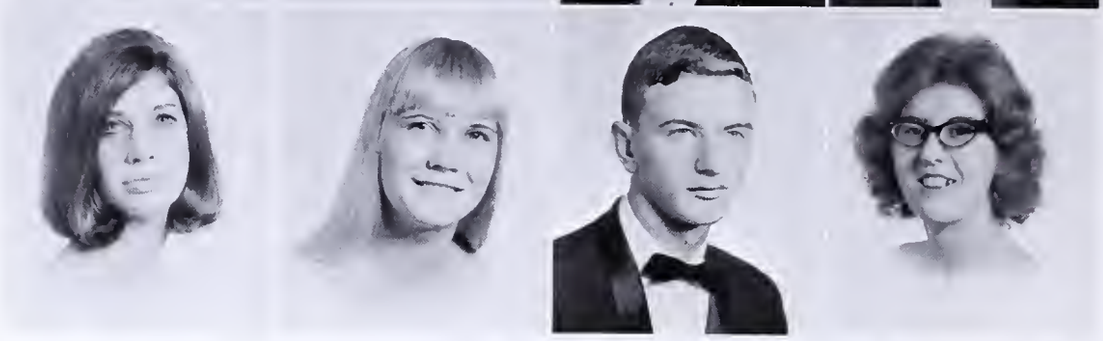

Victoria Ann Crowson
Frances Louise Crumpler
Dale Crutchfield
Nancy Lee Culberson

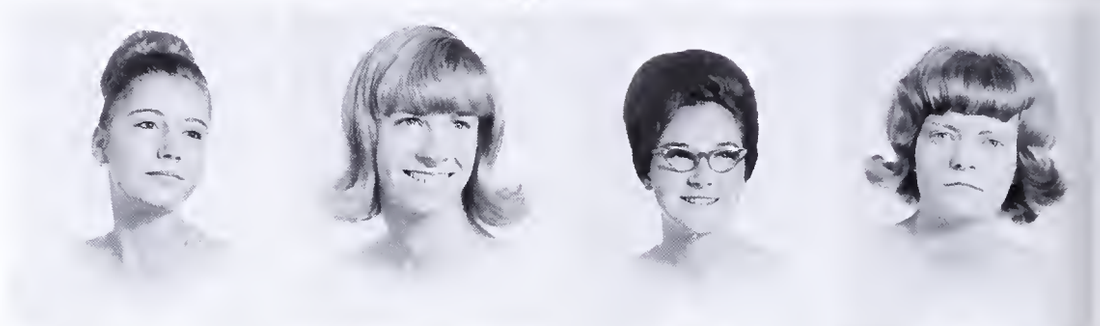

Sallie Ann Euliss Culberson
Judy Carroll Dameron
Beulah Kay Danieley
Linda Kay Daniels

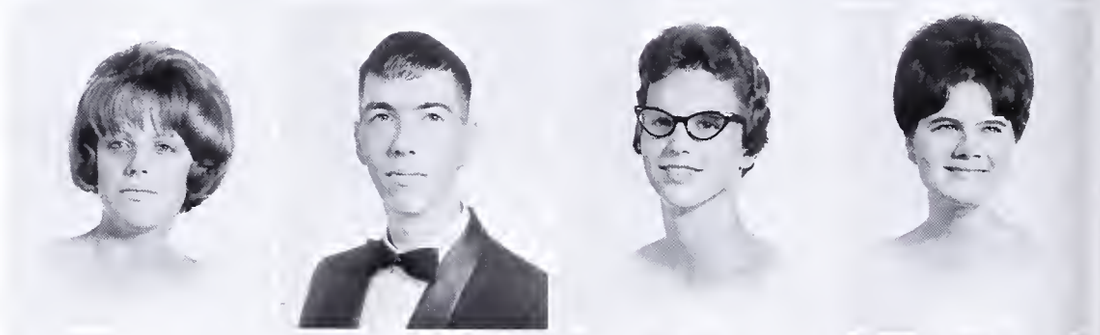

Connie Louise Davis
Jackie Michael Davis
Sandra Lynn Davis
Rebecca Jane Deese

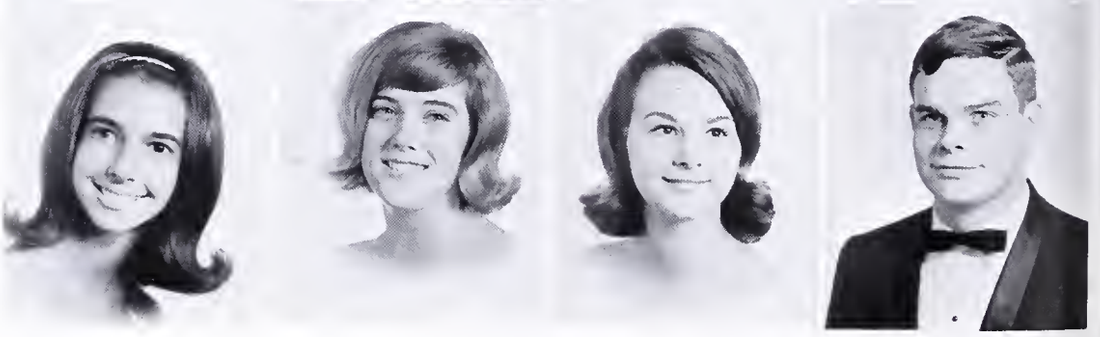

Marcia Kay Dempster
Jane Carol Denson
Brenda Carol Dickerson
John Robert Dixon

leadership . . .

Cindy Suzanne Donnell
Douglas Lynn Durham
Jane Durham
Nancy Lillian Dusenberry

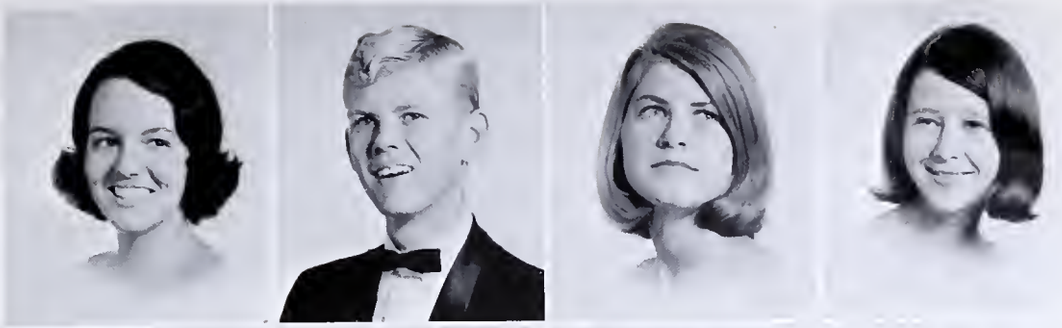

Jackie L. Edwards
Sharon Ellington Elgin
Glenda Lou Ellington
Linda Fay Ellington

Phyllis Ann Ellington
James Ronald Epperly
Arlene Erickson
Jo Ann Eskridge

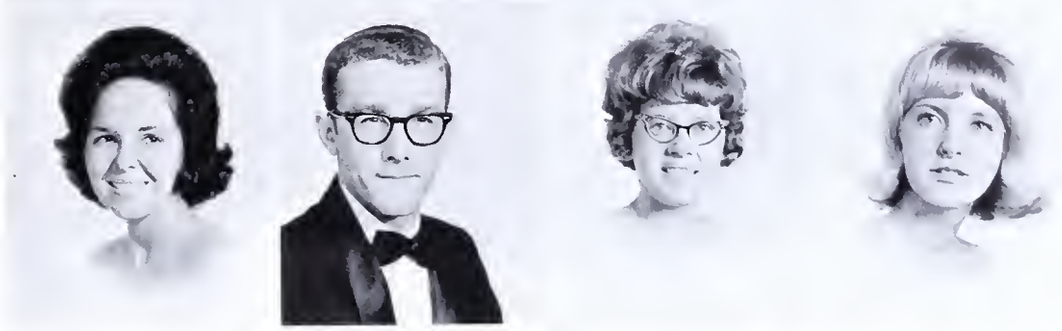

\nn Hunt and Craig Swaim, MOST ATTRACTIVE,
ress in formal attire.

. . . receive glory and

Mary Wyatt Ethridge
Ann Cheek Euliss
Julia Ann Euliss
Alan Dean Evans

Carlisle William Evans, III
Michael Harvey Fagg
Sandra Camille Fagge
Robert Eric Fahnrich

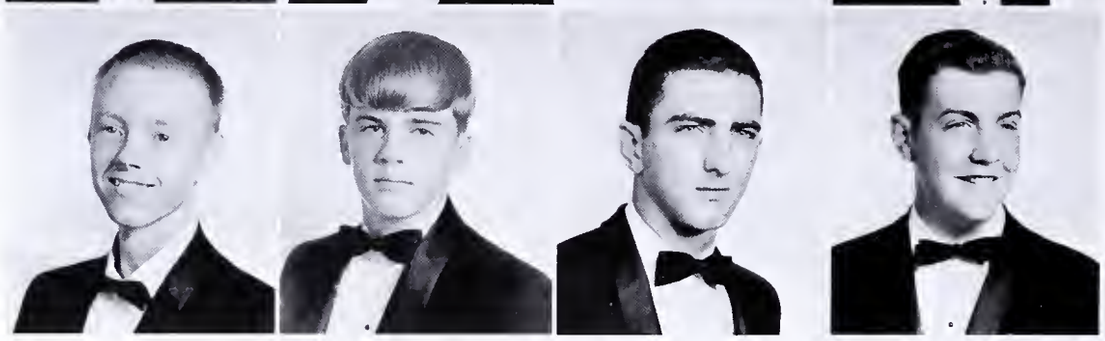

Larry Van Faircloth
John Hughes Faucette
Michael Dean Faucette
Thomas Raymond Felts, Jr.

In faculty meetings, teachers confer about current problems and make plans for upcoming projects.

hard work . . .

Suzanne Wade sketches a picture of the auditorium Christmas decorations as Bill Lowry, School Organist, practices for an up-coming assembly. Such activities have earned for them the title of MOST TALENTED.

Beverly-Ann Finley
Braudie Russell Fitch, Jr.
Charlotte Elaine Fitch
Gwendolyn Diane Fitch

Thomas Bagley Foley, Jr.
Doreen Gay Foster
Patsy Gale Foster
Robert Hughes Fowler, III

Sylvia Lynn Fowler
Lawrence Alan Fox
Dorothea Marie Francis
Margo Hodge Frazier

. . . have little time

Jimmy Cross offers to carry Annelle Johnston's books, showing why they have been selected MOST CONGENIAL.

Hugh Freeman
Ronald Eldon Freeman
Linda Carol Fuquay
Gary Alan Garber

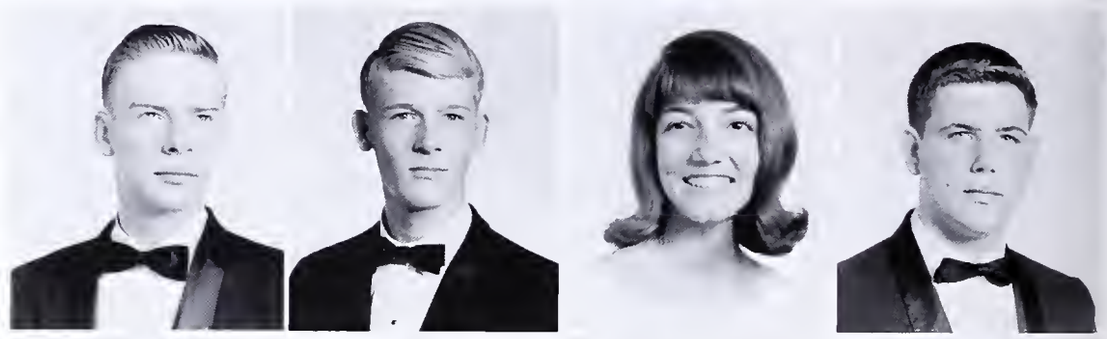

William Roger Garner
Donna Ellen Garrett
Stephen Kirk Garrison
Sandra Yvonne Gaston

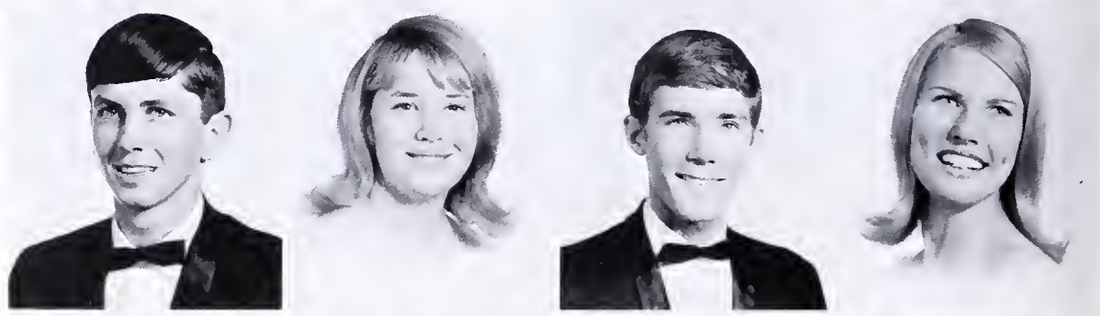

Teddy James Geddis
William David Gee
Regina Louise Gentry
Elizabeth Louise George

for play . . .

Anna Louise Gerow
Michael Dermon Gibbs
Donna Vel Glosson
Emily Catherine Glosson

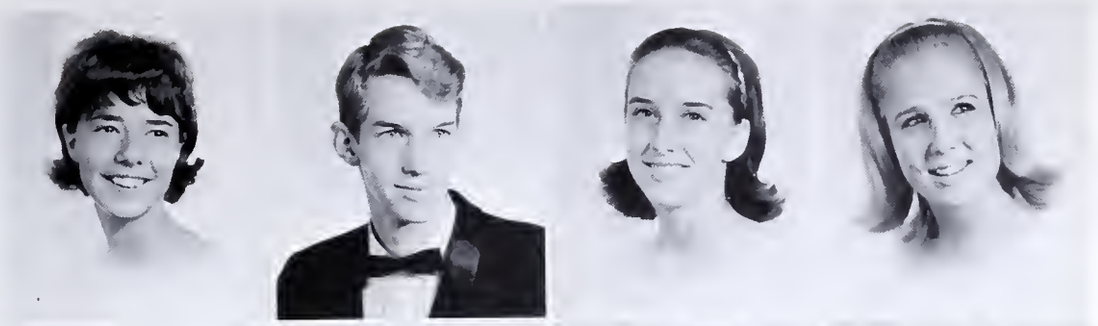

Linda Victoria Glosson
Carol Ann Goodes
Eugene Andrew Gordon, Jr.
Ronald Hunter Grady

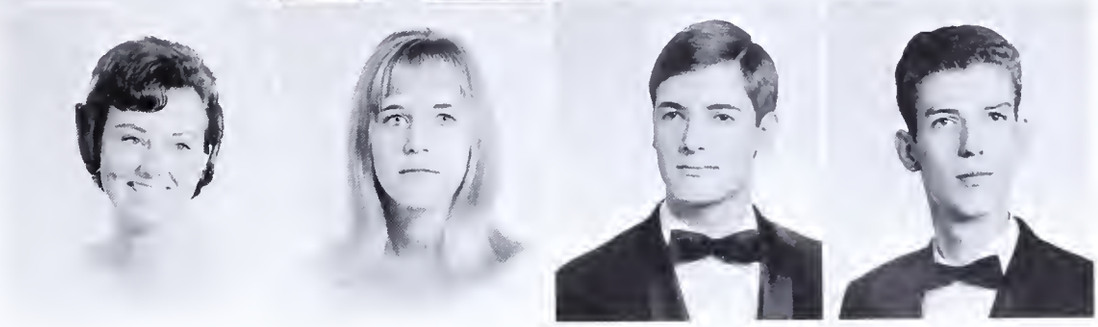

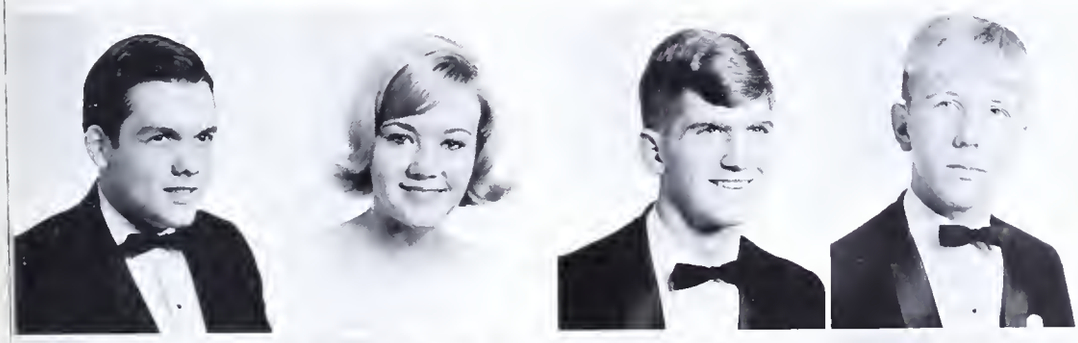

Dan Wilson Graham
Beverlee Ann Grant
Jeffrey Brownwell Graves
Thomas Wright Green, Jr.

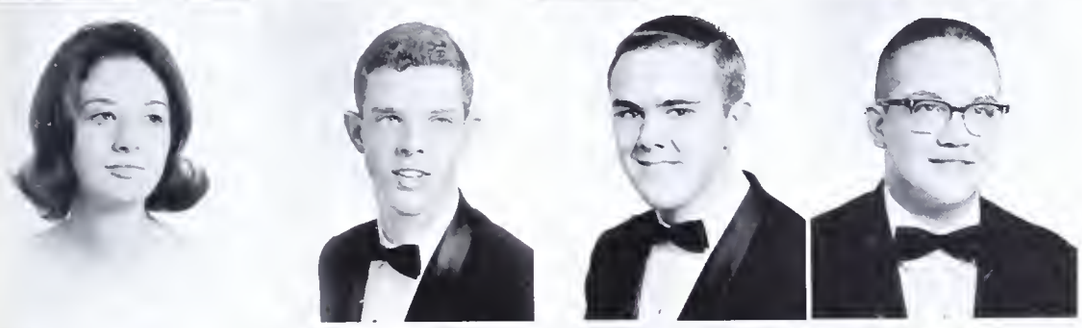

Vickie Carrilane Greeson
William Berdahl Gregory
Richard Wade Griffin
James Wilbert Grubbs

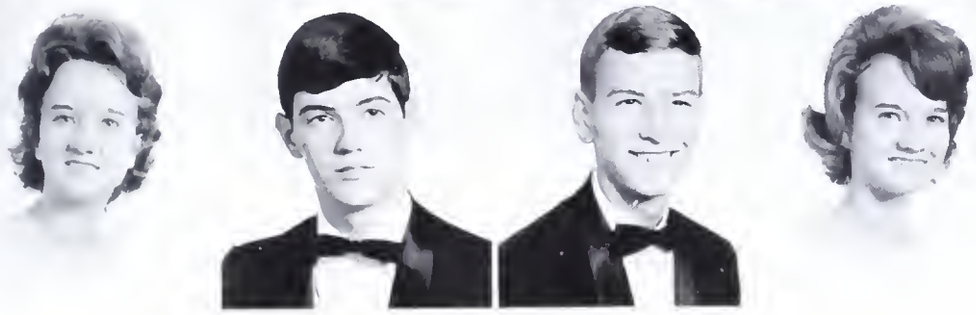

Annie Fay Hall
William Thomas Hall
Ronald Lawrence Hall
Lois Kay Hall

. . . enjoy middle seats

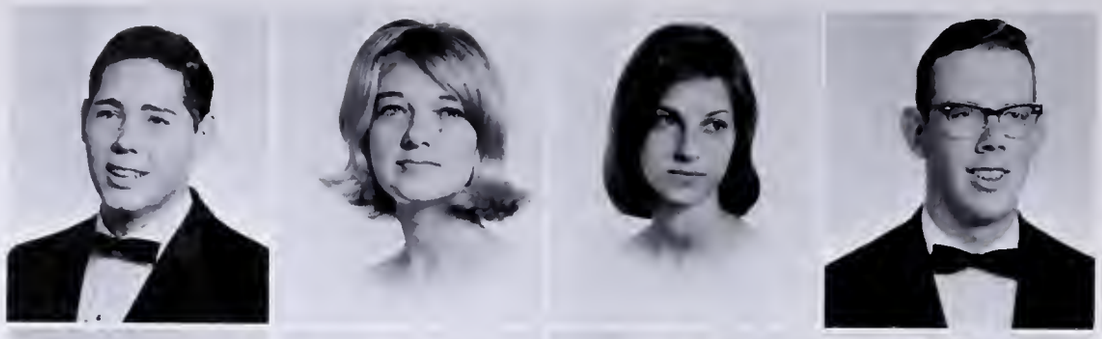

Keith Merle Hall
Janice Marilyn Hall
Brenda Rudd Hall
Bahnson David Hall

Tommie Cordelia Hall
Nancy Jo Hampton
Allan Fuller Hancock
Brenda Gale Harden

Sue Karyl Hardie
Clarence Poole Harris, Jr.
Linda Ann Harris
Sandra Waddell Harris

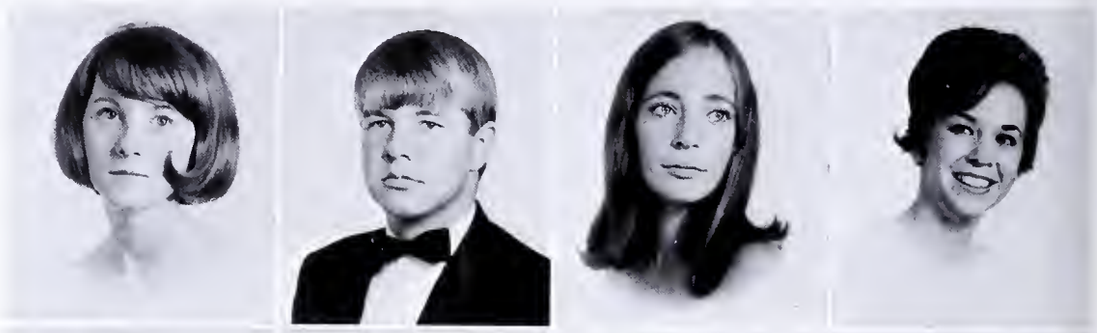

Diane Marie Hartman
Ronald Fraizer Haste
Karen Moyle Hatley
Gary Stephen Hemric

James Kenneth Henry
Sharlyn Marie Hester
Barbara Jean Hill
James Ernest Hinshaw

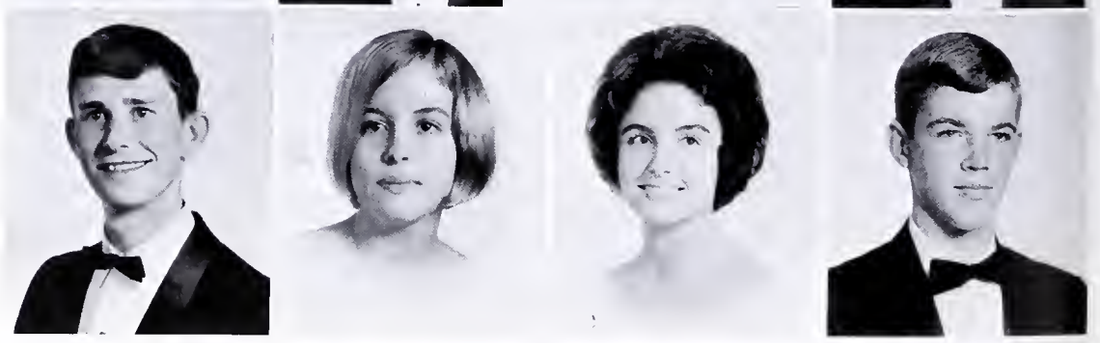

in assembly . . .

Kathy Yvonne Hinshaw
Bessie Charlotte Hobby
Joan Carol Hogan
Patricia Ann Hogan

William Merrill Holt
Steven Craig Holt
Janet Bonnie Hooper
John Veach Hooper

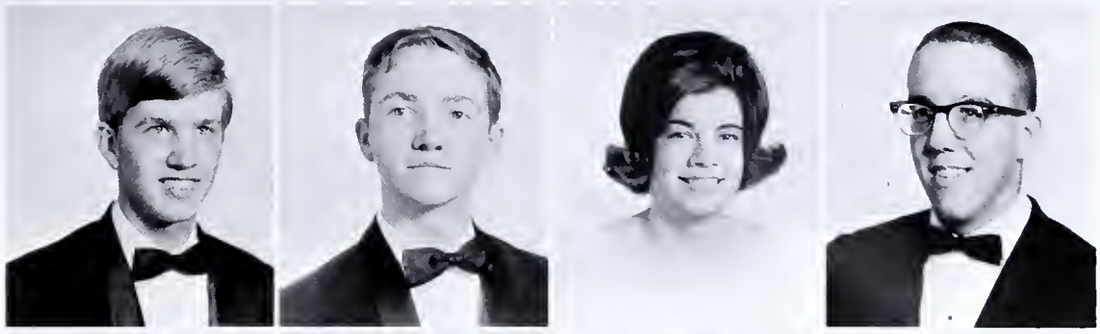

Ronald Hornaday
John Richard Horne
Deborah Sue Horner
Martin Eubanks Horner, Jr.

An ever-ready smile and a warm heart win for Vickie Sumner and John Wellons the distinction of having the BEST PERSONALITY.

. . . live to hear, "Seniors

Larry Allan Huffines
Linda Faye Huffines
Janice Gertrude Hughes
Mildred Ann Hunt

Marilyn Sue Hurdle
John Sidney Hutton
Donna Aynette Isley
Roger Algie Ivey

Robert Steven James
Gravely Thomas Jefferson, Jr.
Lester Guthrie Jessup
Arnold Richard Johnson, Jr.

The harrowing campaigns of spring produce for the fall the most qualified leaders that WHS can provide. Students fight their way through the lines of campaign workers on their way to work.

rise and leave first!" . . .

Because of their high grades and the outstanding test scores, David Hall and Pat Allen are selected as MOST INTELLECTUAL.

Benjamin Marlin Johnson
George Randall Johnson
James Crampton Johnson, IV
Janice Diane Johnson

Robert Francis Johnson
Ruth Annelle Johnston
Frances Patricia Jones
Michael Wayne Jones

Ouida Jane Jones
Thomas Eugene Jones
Thomas Douglas Jordan
Jimmy Wayne Joyce

. . . think serious

Chosen as the pair with the MOST SCHOOL SPIRIT, crossword puzzle solvers Connie White and Hal Liles learn that Bulldogs is an eight letter word meaning Spirit.

Jennie Catherine Keck
Patricia Ann Keck
James Blayne Kelly
Harry Lee Kent

James Peele Kernodle
Zorado Maurice Kernodle
Linda Sue Kilfoil
Bonnie Kaye Kincaid

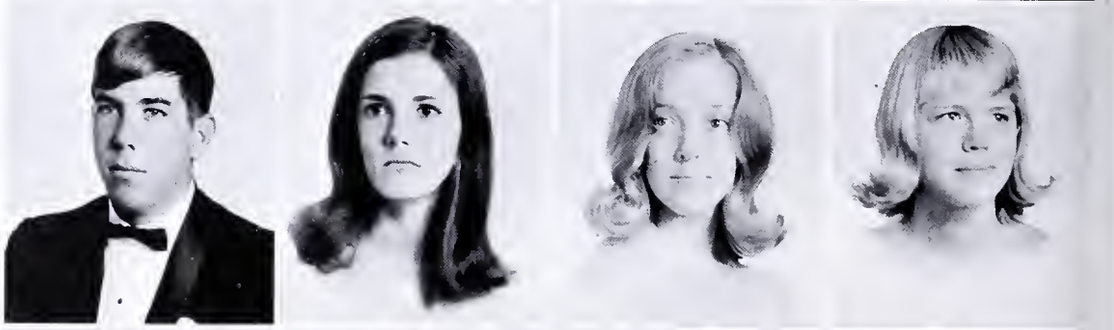

Pamela Kay King
Frieda LeGrand Kiser
Steven Downing Lackey
Lyman Woodrow Lamm, II

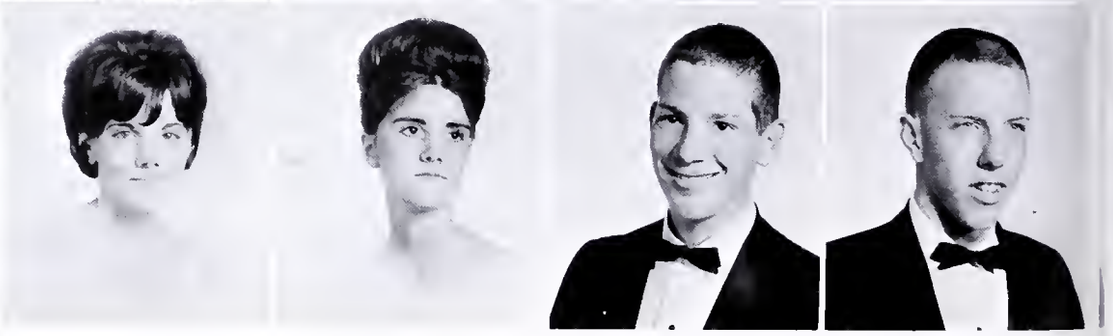

thoughts . . .

Jerry Wayne Langley
Joyce Langley
Onnie Danny Laughon
Tommy Gray Layne

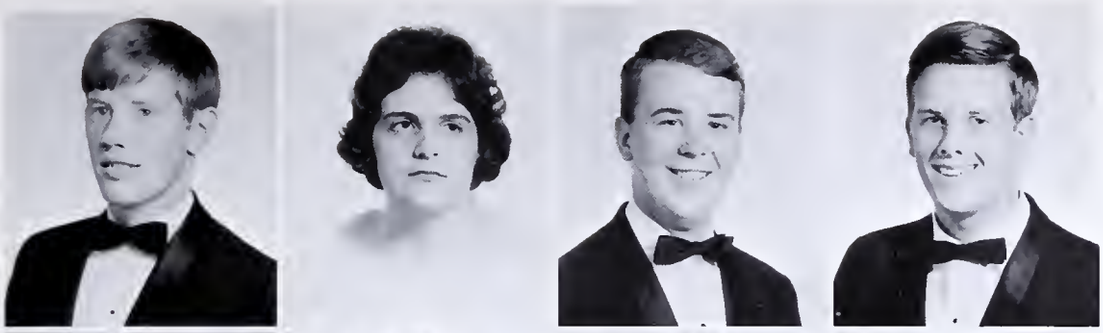

James Edward Lee
Sarah Anne Lee
Sarah Frances Lee
Virginia Mary Leonard

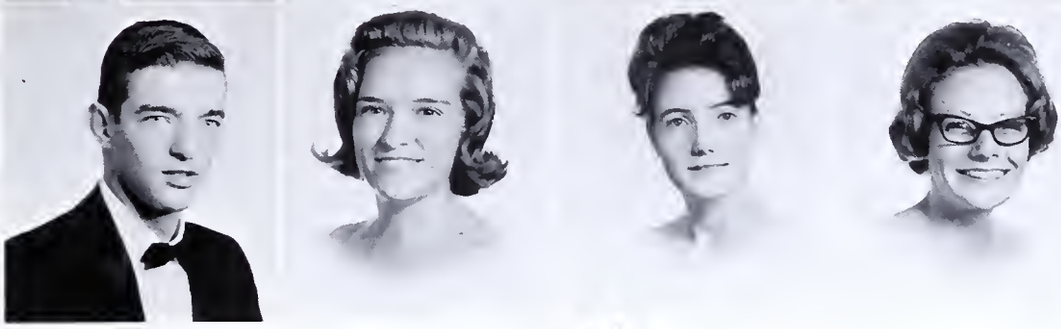

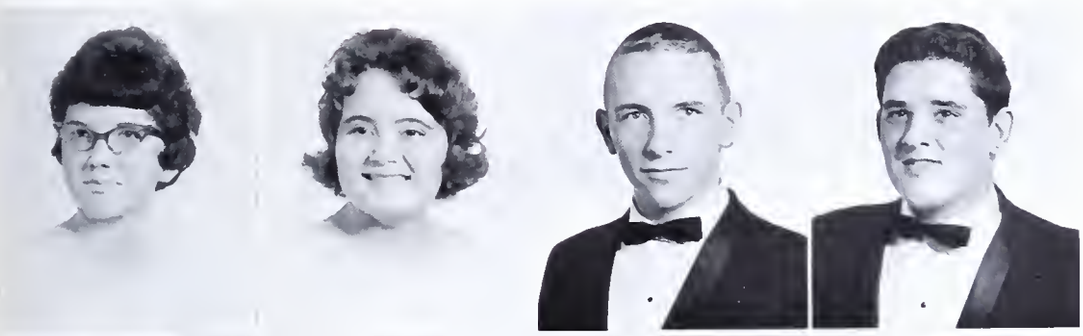

Hilda Kay Lewis
Lornette Ella Lewis
Michael Lee Lewis
Jerry Wayne Light

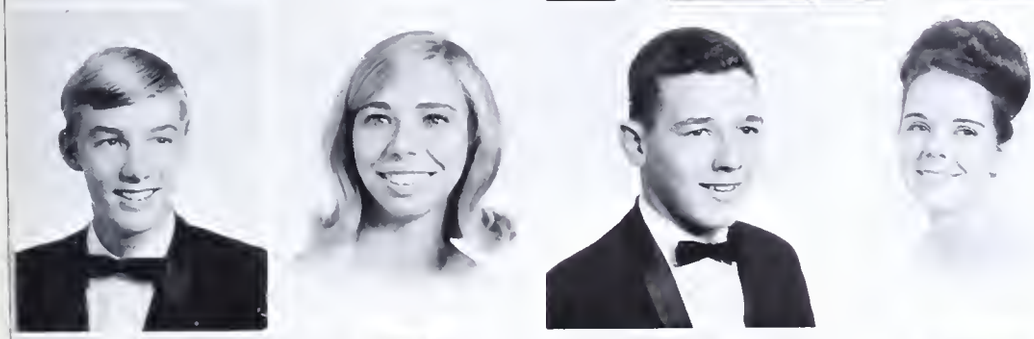

Edmond Harold Liles
Judy Gail Long
Robert Wayne Long
Rosemary Long

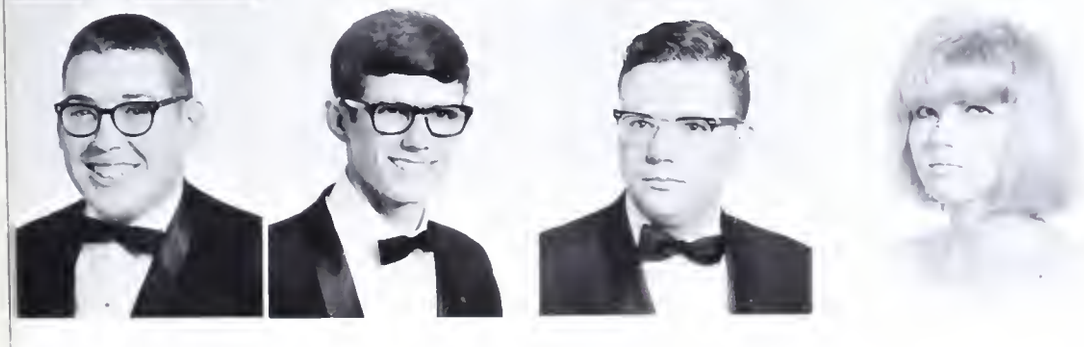

Paul Edward Love
William Edward Lovette
Charles William Lowry, Jr.
Katherina Yvonne Loy

Linda Gayle Loy
Carolyn Ann Lynch
Linda Ruth Mabe
John David Machacek

Richard Dana Madden
Charles V. Maness, III
Leon Frank Mann, Jr.
Linda Vashti Manning

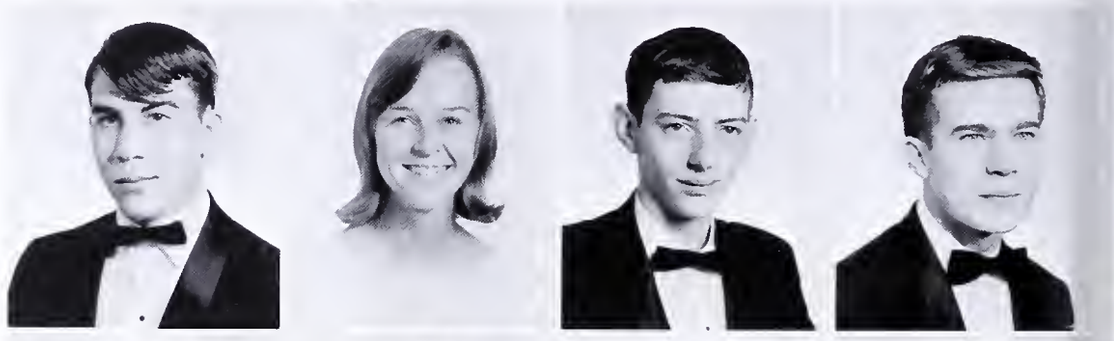

Robert Edgar Mansfield
Rebecca Sue Martin
George Thomas Matthews, Jr.
Raymond Howard Matthews

James Glen McAdams, III
Suzanne Carlyne McCauley
Beverly Anne McClintock
Gerald Steven McGuire

Stephen Michael McHorne
Sharon Ann McIver
Linda Gayle McKinney
Virgil Allen McKinney, Jr.

plans . . .

Andrew Norwood McLelland
Ross Wyatt McNeal
David William McPherson
Catherine Louise Melton

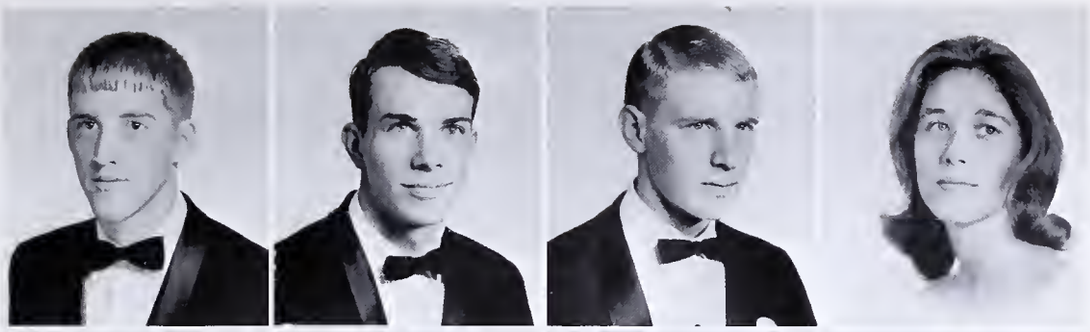

Jane Kathryn Mewborn
Cornelia Pearl Miles
Roger Dale Minton
Sherry Ann Mitchell

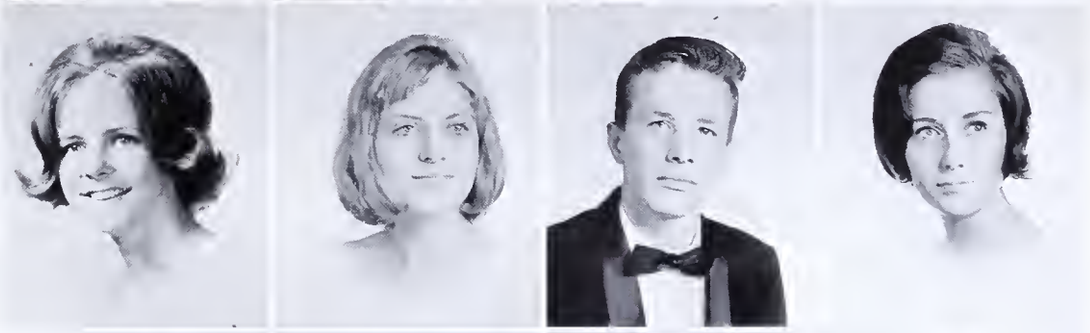

Virginia Ellen Mitchell
Martha Patterson Mobley
Mary Elizabeth Montgomery
John Arthur Moody

Mickey Black and Gina Gentry arrive at WHS in a rather unorthodox fashion and their grins show why they were selected as HAPPIEST.

. . . await Senior

Janice Patricia Moon
Michael Lee Moore
Mary Frances Morris
Jo Ann Morrison

Glenda Faye Moss
Elizabeth Anne Murray
Elizabeth Lane Murray
Darrell Dean Myers

James Alton Myrick
Linda Carol Nance
John Grimsley Napier
Donald Len Nelson

Students are registered before having their pictures made for the DOE-WAH-JACK.

Day . . .

Steve Bright and Carol Goodes are selected to be MOST POPULAR because of their many sparkling personality traits and their friendliness to students of WHS.

Rebecca Ann Newlin
Beverly Jo Newman
Jerry Wayne Newsome
Kenneth Miles Newton

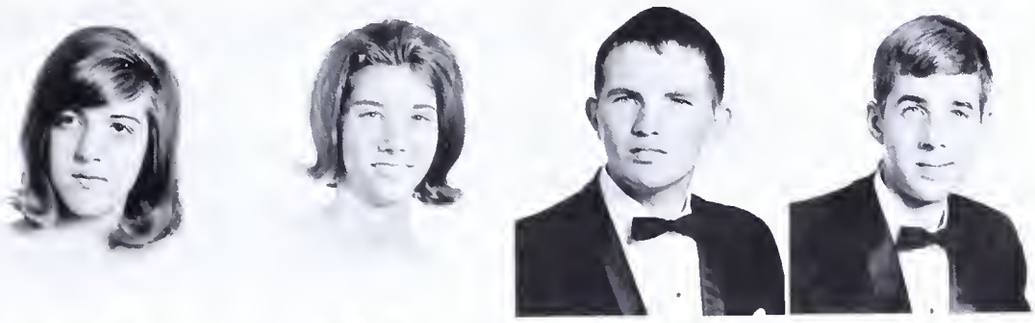

Sandra Belle Newton
Boyd Lynn Nicks
Mary Ann Norcom
Jacquelyn Norris

Judith Gale Odgers
Lawrence John Ohleyer, Jr.
Bennie Ann Overman
Robert Glenn Padgett, Jr.

. . . enjoy last Junior —

Excellence in many aspects of their school life show John Napier and Margie Weeks able to reach their highest goals, and qualified to serve as BEST ALL AROUND.

Walter Anthony Pagura
Robert Palsha
Carlyle Duerr Pate
Pamela Ann Patton

Marvin Russell Payne
David Mark Payne
John Fulton Pendergrass
Richard Stuart Perkins

Alma Frances Perry
Sandra Kay Pettit
James Delbert Phillips, Jr.
John William Pickett, Jr.

Senior Prom . . .

Thomas Clinton Piper
Dorn Carl Pittman, Jr.
Cynthia Rose Pleasant
Harold Calloway Pollard, III

William Council Powell
David Jason Presnell
Ronnie Lee Pyrtle
Kenneth Dale Qualls

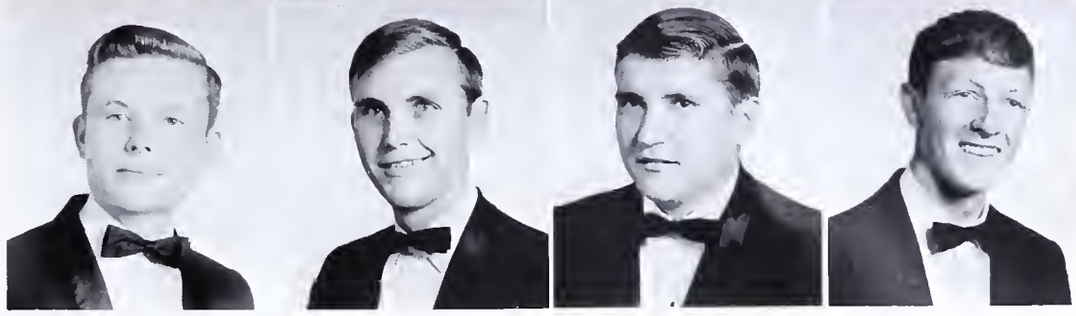

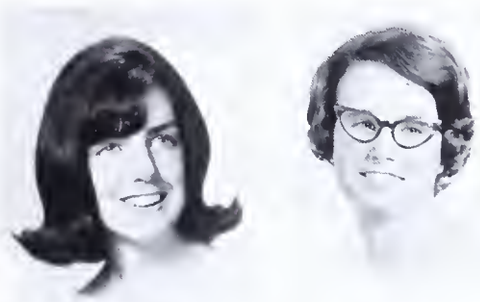

Steve Manning Raper
Eddie Wayne Rascoe
Carol Underwood Ray
Helen Ann Ray

Josephine Wiley Reed
Donna June Reeves
John Kenneth Register
Judith Ellen Rhodes

Lester Ray Ridenhour, Jr.
Deborah Lee Riley
Samuel Dale Robertson
Patty Jo Roberts

. . . take advantage of

Kathleen Marie Roessler
Barbara Ann Rogers
Samuel William Roser, III
Calvin Henry Royall

Brodie Washington Rudd, Jr.
Melinda Fay Rudd
Kathy Joyce Rumley
Jesse Carl Salter

Randy Lee Sartin
Elizabeth Ann Satterwhite
Sandra Marie Scoggins
Sandra Scott

Peggy Ann Shambley
Dover Caudle Sharp, Jr.
Robert Neill Shell
Cliffie Ann Shelton

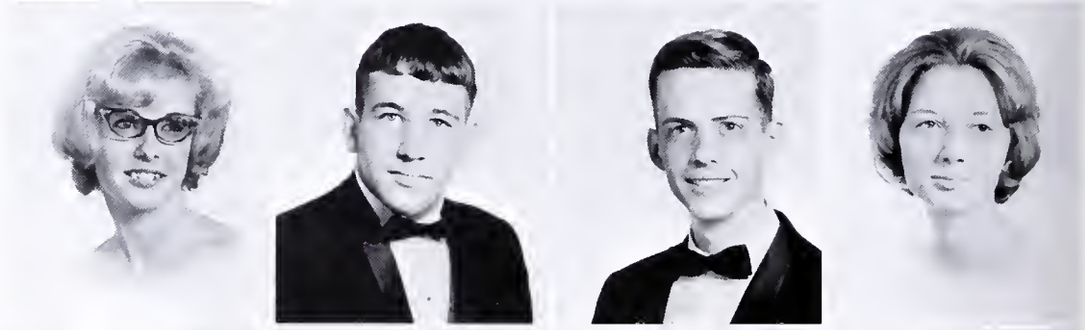

Francis Edward Shepanski
James Haywood Shields
Jane Gibson Shoaf
Sandra Reynolds Shomaker

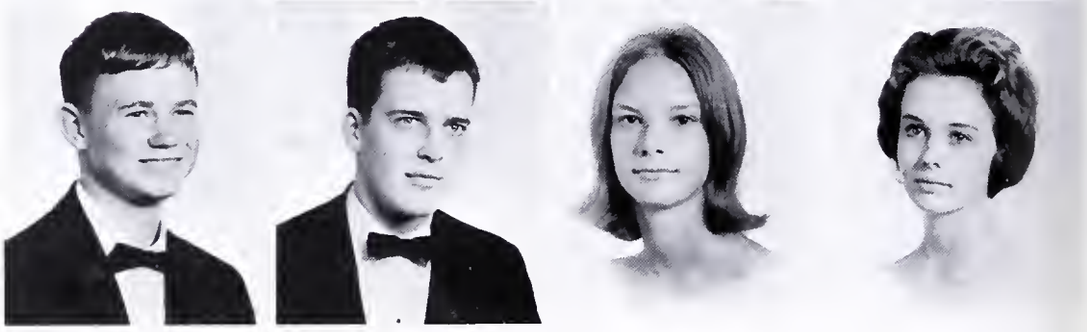

special privileges . . .

Joe Leslie Shull
Sandra Key Simmons
William Jarvis Simmons
Donald Lee Simpson

Roger Lee Sims
Deloris Jane Sloan
Robert Curtis Smart
Billy Joel Smith

Della Ann Smith
Janice Carolyn Smith
Judy Lynne Smith
Linda Gail Smith

The Senior Class Mascots, Lynn Nicholson and Scott Bell always add to the excitement of the activities of the Class of 1966.

. . . measure for cap

Michael Edmond Smith
Richard Lee Smith
Rodney David Smith
Sheryl Glenn Smith

Donnie Ray Snow
Brenda Diane Sorrell
Martha Louise Spicer
Linda Ann Spittel

Robert Elton Squires
Nancy Angelin Stainback
James Andrew Staley
David Starr Stanfield

Carlyle Pate and Ann Teague have been selected as MOST ATHLETIC by the members of the class because of their excellence in their athletic endeavors.

and gowns . . .

First-place winners Evaline Garrison, Susan Sheppard, Nita Cheek, and Susie Beck dance to the best of a lively calypso in the Junior Class Talent Show.

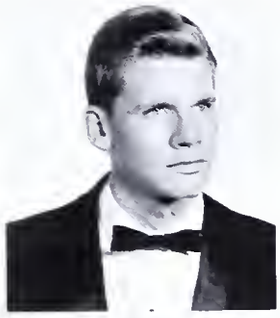

Glover Stanford
Patricia Ann Stewart
Selma Rose Lee Stewart
Susan Reynolds Sugg

Vickie Lynn Sumner
Carolyn Sue Surratt
Toni Lue Suttenfield
Thomas William Sutton

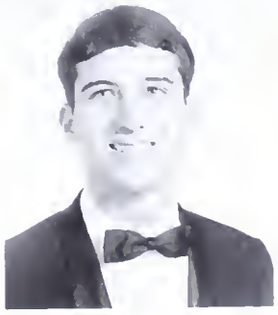
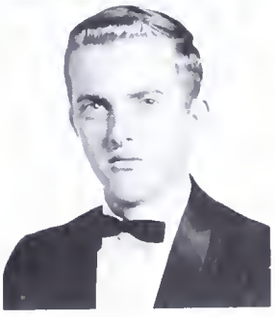

Joel Craig Swaim
Julia Catherine Swain
Warren Harold Swangin
Raymond Lee Swinney

Loyal Bulldog supporters exhibit their enthusiasm during the School Spirit Contest held in the spring of 1965 to boost school spirit for the conference basketball championship games.

Clarence Ralph Sykes, Jr.
Ervin Sykes
Jonnie Ellen Sykes
Linda Irene Sykes

Roy Michael Sykes
Susan Carol Sykes
Thomas Wilson Sykes, III
Carolyn Jayne Tate

James Robert Tatum
Anne Woodie Taylor
Martha Ann Taylor
David Keith Teague

Baccalaureate Service . . .

Julia Ann Teague
Cynthia Lynnette Terry
Carolyn Marie Thomas
Cheryl Ann Thomas

Helen Jeanette Thomas
Mary Ella Thomas
Lana Fay Thompson
Phillip Marshall Thornton

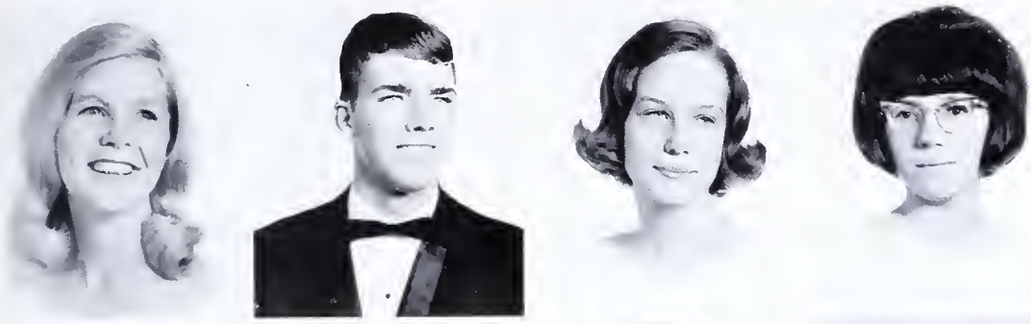

Donna Kay Tillery
Thomas Henry Traynham, II
Rita Marie Trojan
Janet Carol Tucker

Teresa Gail Tudor
Jo Allen Tunstall
Karen Ann Turner
Janice Fay Vaughn

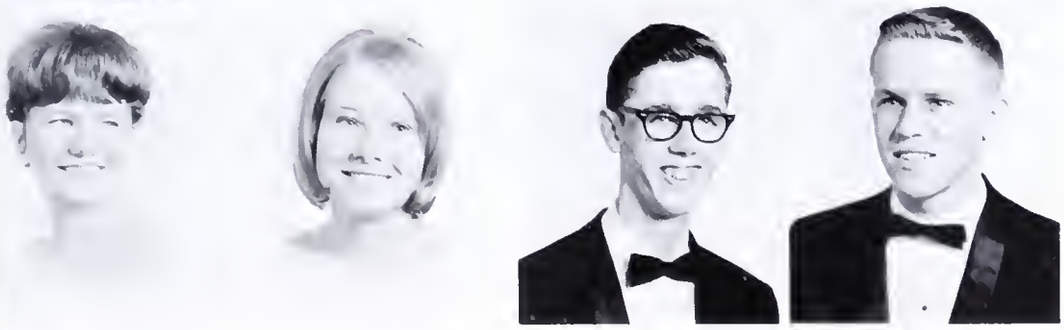

Nancy Ellen Vaughn
Pamela Jeanette Vaughn
Benny Lee Vickrey
Glenn Terrie Wade

Nancy Suzanne Wade
Jerry Ann Wagoner
Charlotte Lasley Walker
Elizabeth Bryan Walker

John Barrett Walker, III
Charles Manly Walters, III
John Barker Walton
Lynda Louise Ward

Phyllis Hayes Warren
Richard Martin Watkins
Diana Gail Watson
Barbara Cheryl Way

Donnie Wayne Way
Annette Webster
Frederick Lee Webster, Jr.
Margie Grey Weeks

Mary Jo Welch
John Frederick Wellons
Evelyn Scott Wells
Janice Marlene Wells

Ellen Dale Wheeler
Constance Barger White
Rebecca Campbell Whitenack
Lambeth McGruder Wilburn, Jr.

Bruce Clifton Williams
Floyd Lee Williams
George Van Williams
Linda Faye Williams

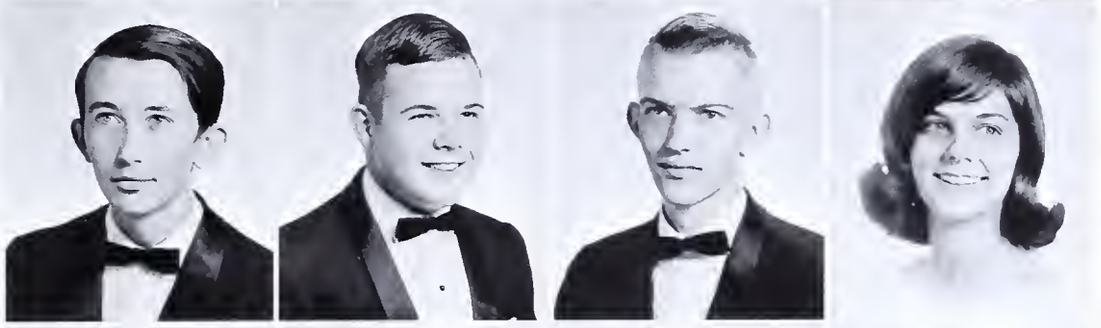

Rebecca Gwyn Williams
Thomas Glenn Willingham
Susan Beth Willis
Donnie Sanford Wilson

Steve Bright matches the Bulldog spirit of determination, winning the approval of Steve Lackey and Jimmy Joyce.

DOE-WAH-JACK and **BARKER** staff members leave school for their trip to New York to attend the Columbia Scholastic Press Association International Convention.

Kenneth Lee Wilson
Linda Kaye Wilson
Maurice Michael Wilson
Robert Harding Windham, Jr.

Elizabeth Lee Winstead
Karen Elizabeth Wolfe
Leonard Richard Wolfe
Wilson David Womble

Judith Carolyn Worst
Margie Louise Wood
Wallace Kenneth Wood, Jr.
Janice Louise Woody

Jo Ann Wrenn
Emma Annette Wright
Phyllis Jane Yarbrough
Linda Anne Young

Exchange Clubbers and Exchangettes begin work on their float entry for the Homecoming parade.

In Memoriam

Greatness is a quality that has many facets and that is reflected in many ways. Throughout the ages, its possessors have been those capable of performing the drab duties of daily living without shirking; and of facing, with courage, whatever life has to offer.

We, the members of the Senior Class know that in the lives of our former classmates, Gregory Lynn Smith and Patricia Ann Lloyd, we have found a greatness of character that will shape and reshape our own lives as long as we live, for through their words and deeds, they have left us their own edition of PROFILES IN COURAGE.

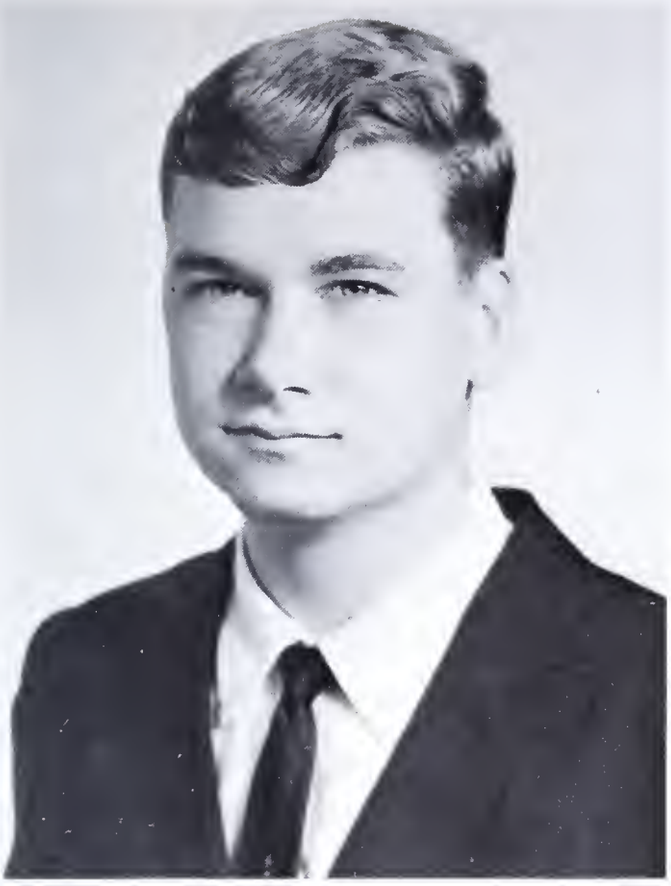

GREGORY LYNN SMITH

September 2, 1947
May 15, 1965

PATRICIA ANN LLOYD

June 27, 1948
May 26, 1965

Senior Statistics

SUSAN GLENN ABERNETHY
"Susan"
Homeroom Officer, secretary 3, 4; Annual Sponsor 4; Keyettes 3, 4, vice-president 4; Orchestra 2, 3, 4, secretary-treasurer 4, concert-mistress 3, 4; Guilford Musical Arts Center 2, 3; Workshop Orchestra of All-State 2, 3; All-State Orchestra 4; Piedmont Orchestra 2, 3; N.C.S.C.C. committee chairman 4; Winner in Research Division of Science Fair 2; PARAGON staff 4.

JOHN LUTHER ADAMS
"John"

BETTY ANN ALLEN
"Betty"

GREGG OLIVER ALLEN
"Gregg"
Dramatics Club 3, 4; Dramatics Play Crew 2, 3, 4; Swimming Team 2.

MARY ANN ALLEN
"Mary Ann"
Homeroom Officer, treasurer 3, F.T.A. 3, 4; Scribblers Club 2; Office Assistant 3, 4.

MARY ELIZABETH ALLEN
"Mary"

PATRICIA FAYE ALLEN
"Pat"
National Honor Society 3, 4; Superlative 4; French Club 4; French National Honor Society 4; G.A.A. 2, 3, 4; P.T.S.A. 3.

CHARLES KEITH ANDREWS
"Keith"
Jr. Exchange Club 3, 4; Spanish Club 3; Tennis 2.

ELAINE ANDREWS
"Elaine"
Homeroom Officer, vice-president 2; Scribblers Club 4; Glee Club 3, 4; P.T.S.A. 2, 3, 4; Science Fair Honorable Mention 2; Selective Glee Club 3; PARAGON staff literary board 4; After School Chorus 2.

Sandy Davis, winner of many awards for G.A.A. at the High Point Sports Day.

LINDA DARLENE ANDREWS
"Linda"
V.I.C.A. 4; G.A.A. 3.

ROBERT DAVID ARTHUR
"David"
Band 2, 3, 4; Chess Club 2, 3, vice-president 4; Jr. Exchange Club 3, 4, Director 3, 4, treasurer 4; Pep Band 2, 3, 4.

DONNA CAROLYN ASHLEY
"Donna"

REBECCA LYNN AUSTIN
"Becky"

VERLINDA GAYLE AYDT
"Gayle"
Homeroom Officer 4; Boot Girls 2; Guidance Office Assistant 2.

GEORGE EDWIN BADGETT
"Eddy"
Dramatics Play Cast 4.

MICHAEL THOMAS BAKER
"Mike"
Homeroom Officer, secretary-treasurer 2; Homecoming Escort 2; JV Football 2.

WILLIAM DOUGLAS BAKER
"Doug"
Homeroom Officer, sergeant-at-arms 3; Key Club 3, 4, chaplain 4; Wrestling 2, 3; Varsity Football 3, 4; JV Football 2; Sports Award, Bulldog of the Week; All Conference End 4.

BOBBY EARL BALDWIN
"Bobby"

LINDA LEE BARBOUR
"Linda"
D.E. 4.

RICHARD BRYON BARHAM, JR.
"Rick"
V.I.C.A. 3, 4· P.T.S.A. 4.

JANET SCOTT BARKER
"Janet"
Glee Club 4; G.A.A. 2, 3.

CHARLES HOLT BARNWELL
"Charles"
Homeroom Officer 3; Jr. Exchange Club 3, 4; P.T.S.A. 2, 4.

BRENDA GAIL BAULDING
"Brenda"
Tri-Hi-Y 3.

REBECCA ANN BAYLIFF
"Becky"
Student Council 4; Homeroom Officer, vice-president 4; Tri-Hi-Y 3, 4; Health Careers Club 3, 4.

PETER CRAIG BELL
"Peter"
P.T.S.A. 3, 4.

MICHAEL CRAIG BENNETT
"Gregg"
Jr. Exchange Club 4; JV Football 2.

JERRY WAYNE BENTON
"Jerry"
Homecoming Escort 3; Concert Choir 4.

NORMA JEAN BERRY
"Norma"
Tri-Hi-Y 4; Bible Club 2, 3, 4.

MARY CAROLE BERTINO
"Mary Carole"
Exchangettes 3, 4; Homeroom Officer, secretary 3; National Honor Society 3, 4, secretary 3; Health Careers Club 2; Spanish Club 3, 4, vice-president 4; Spanish National Honor Society 3, 4; Boot Girls 2, 3, 4; Latin Award 2.

RUTH ANDREW BEST
"Ruth"
Student Council 2; Inter-Club Council 4; Homeroom Officer, president 2, treasurer 3; National Honor Society 3, 4; Homecoming Sponsor 4; Scribblers Club 2, 3, 4, secretary 3, president 4; F.T.A. 3, 4; French Club 2, 3; Quill and Scroll 4; C.S.P.A. 3, 4; Dramatics Play Crew 2; P.T.S.A. 3; BARKER 3, 4, Business Manager 4; N.C.S.C.C. 4; "Sounding Off Session" Committee 4.

DANIEL GRAHAM BIGGS
"Danny"
Transfer 4; Track 2, 3, 4; Basketball 2, 3, 4.

MICHAEL JOSEPH BLACK
"Mickey"
Inter-Club Council, 4, vice-chairman 4; Homeroom officer, vice-president 2; National Honor Society 3, 4; Homecoming Escort 4; Superlative 4; Civitan 3, 4; president 4; French Club 3; Speech & Debating Club 4; P.T.S.A. 2, 3, 4; Science and Humanities Symposium 3.

WILLIAM ANDREW BLACK
"Billy"
Basketball 2, 3.

TOMMY ALAN BLACKWELL
"Tommy"
Student Council, decorating committee cafeteria committee 4; Homeroom Officer, treasurer 2, vice-president 3, president 4; Homecoming Escort 4; Homecoming Court 4; Key Club 3, 4; French Club 3, 4, treasurer 4; Basketball 2, 3, 4, Co-Captain 4; Monogram Club 4.

MARTHA JANE BLANCHARD
"Jane"
Homeroom Officer, treasurer 2; Tri-Hi-Y 4.

WILLIAM RAY BLANTON
"Bill"

MARTHA ANN BOBO
"Ann"
Student Council Committees, House & Grounds, Elections 2, 4; Homeroom Of-

ficer, secretary 3; National Honor Society 3, 4; Annual Sponsor 4; Prom Server 2; Junior Marshall 3; Keyettes 3, 4, secretary 4; French Club 2, 3, 4; French National Honor Society 4, vice-president 4; Dramatics Play Cast 2; Boot Girls 2; Cheerleader 3, 4, Assistant Head 4.

PATRICIA JANE BOLAN
"Patti"

GUY RUSSELL BOLEMAN, III
"Rusty"
National Honor Society 3, 4; BARKER 4; PARAGON 4.

EMERY WAYNE BOLICK
"Emery"
D.E. 3, 4; Glee Club 2.

DONALD LEE BOONE
"Donnie"
Homeroom Officer, vice-president, 2.

JERRY LLOYD BOST
"Jerry"
Jr. Exchange Club 3, 4, chaplain 4; Dramatics Club 2, 3, 4; Dramatics Play Crew 2, 3, 4.

DAVID MICHAEL BOWES
"David"
Baseball 2, 3, 4; Basketball 2, 3, 4; Monogram Club 4.

JAMES HAMPTON BRADDY
"Jimmy"

KATHRYN ALANA BRADLEY
"Kathy"
Homeroom Officer, president 3; Homecoming Sponsor 4; Orchestra 2, 3, 4; Civinettes 3, 4; Spanish Club 2, 3; Speech & Debating Club 3, 4, secretary 4; Governor's School 3; Orchestra Librarian 4.

MEREDITH ANN BRADSHER
"Ann"
Civinettes 3, 4; Healths Careers Club 2; D.E. 4.

WILLIAM MAXTON BRADY, JR.
"Bill"
Homeroom Officer, vice-president 2; I.C.T. 4.

TERESA ANNE BRAMMER
"Teresa"

BARBARA ANN BRAY
"Barbara"
Class Officer 3; Homeroom Officer, secretary 2, vice-president 3, president 4; National Honor Society 3, 4; Keyettes 3, 4; D.E., president 4; French Club 2; Cheerleader 2; President of Sixth District of D.E. Club 4.

JEAN VALARIE BREWER
"Jean"
Homeroom Officer 4; Homecoming Sponsor 4; Prom Server 2; Civinettes 3, 4; Sophomore Sponsor 2.

SUSANNAH ELIZABETH BREWER
"Betsy"
Student Council 2; Homeroom Officer, president 2, secretary 4; National Honor Society 3, 4; Homecoming Sponsor 4; Prom Committee Chairman 3; Exchangettes 3, 4, president 4; Scribblers Club 4; F.T.A. 4; Quill and Scroll 4; C.S.P.A. 3; BARKER 2, 3, 4, news co-editor 4.

STEPHEN KENNETH BRIGHT
"Steve"
Student Body Officer, treasurer 3; Student Council 3, 4; Inter-Club Council 3, treasurer 3; Executive Committee of the Student Council 3, 4, treasurer 3; Student Store Worker 3; Class Officer, president 4; Homeroom Officer, vice-president 2; Homecoming Escort 2, 3, 4; Superlative 4; Prom Committee Chairman 3; Prom Server 2; Junior Marshall, chief 3; Key Club 3, 4, treasurer 4, Board of Directors 4; French Club 2, 3; Quill and Scroll 4; C.S.P.A. 3, 4; P.T.S.A. 3, 4; Wrestling 2; Citizen of the Month 2, 3; DOE-WAH-JACK 3, 4, business manager 4; Delegate: N.C.S.-C.C. 3, C.D.S.C.C. 3, CSPA Convention at New York 3; Student Council School Spirit Committee Co-chairman 4; Junior Rotarian 4.

BILLY JOE BRISTOW
"Billy"

BARBARA RHODES BROOKS
"Barbara"
Student Council 2; Homeroom Officer, president 2; D.E. 4; Glee Club 2; Office Award. Office Assistant 3, 4

CAROLYN FAITH BROWN
"Carolyn"
National Honor Society 3, 4; Homecoming Sponsor 4; Bible Club 4; Spanish Club 3, 4; Spanish National Honor Society 3, 4; Scribblers Club 3, 4; Letter of Commendation from National Merit Scholarship.

KATHERINE GARNER BROWN
"Kathy"
Student Council 2; Homeroom Officer, president 2, secretary 4; Homecoming Sponsor 4; Civinette 3, 4; Library Club 3; Cheerleader 2; Civinette Board of Directors 3.

RUTH MARLOW BROWN
"Marlow"

LEIGH McKINLEY BRYAN
"Leigh"
Homeroom Officer, secretary-treasurer 3; Governor's School 3; Scholastic Art Award, Gold Key, Certificate of Merit 3; Winner in Burlington City Schools Annual Art Exhibit.

BRENDA PAYNE BRYSON
"Brenda"
P.T.S.A. 2, 3.

DONNA LYNN BURCH
"Donna"
Library Club 4; Transfer 2.

SHARON LEIGH BURCH
"Sharon"
G.A.A. 2, 3.

JERRY CLINTON BURLESON
"Jerry"
JV Football 2.

J. Shields, M. Taylor, and C. Royall represented WHS successfully in state and regional speech tournaments.

LYNDA LOUISE BURRISS
"Lynda"
Homeroom Office, secretary 3, 4; Annual Sponsor 4; Bible Club 4; Quill and Scroll 4; C.S.P.A. 3, 4; Transfer 3; Delegate to New York, 3.

RICHARD CAMPBELL
"Rick"

JOSEPH CLYDE CANADA
"Joe"
Student Council 4; Student Council School Spirit Committee 4; Homeroom Officer, president 4; Civitans 3, 4, Parliamentarian 4; French Club 2, 3; JV Football 2; Tennis 2; Swimming Team 4.

PAUL WILLIAM CARDEN
"Paul"
D.E. 3; JV Football 2; Swimming Team 2, 4; Intermural Sports Representative 4.

DENNIS MICHAEL CARTER
"Dennis"
Homeroom Officer, president 2.

RUBY CAROL CARTER
"Ruby"
Student Council 2; Homeroom Officer, president 2, secretary 4; D.E. 4; Dramatics Play Crew 2.

MARILYN ANNETTE CARVER
"Marilyn"

RICHARD MATTHEW CASEY, III
"Rick"
Civitans 3, 4; Spanish Club 3, 4; Football 2, 3, 4; Tennis 2, 3; Monogram Club 3, 4; P.T.S.A. 2, 3; Swimming Team 4; Bulldog of the Week; N.C.S.C.C. Housing Committee 4; Track 4.

RONALD GARY CATES
"Ronnie"
D.E. 3, 4

PHILLIP VANCE CATES
"Phil"
Dramatics Play Cast 4.

SUSAN MARGRET CAZEL
"Susan"
Exchangettes 3, 4; Spanish Club 3, 4; Spanish National Honor Society 3, 4; Boot Girls 3, 4; Exchangette Board of Control 4.

DONNA MARIE CHILDRESS
"Donna"
D.E., treasurer 2.

Jim Johnson won honor for WHS by his outstanding performances in his church-sponsored BIBLE QUIZ Contest in N.C.

PAMELA ELIZABETH CLAPP
"Pam"
Homecoming Sponsor 4; Tri-Hi-Y 3, 4; Glee Club 2, 3, 4; Spanish Club 3, 4.

DONNIE R. CLARK
"Donnie"
Homeroom Officer, vice-president 2; Jr. Exchange Club 3, 4; D.E. 4; Wrestling 3.

WILLIAM B. CLARK
"Bill"
Homeroom Officer, secretary 2, treasurer 3.

BRENDA JOYCE CLEMENTS
"Brenda"
Homeroom Officer, president 2, vice-president 3; National Honor Society 3, 4; Civinettes 3, 4; Spanish Club 2, 3, treasurer 3; Spanish National Honor Society 2, 3, secretary 3; G.A.A. 2; N.C.S.C.C. Committee.

JOSEPH ERIC COBLE
"Joey"
Student Council 3, 4; Student Council House and Grounds Committee 3, 4; Homeroom Officer, president 3, 4, sergeant-at-arms 2; Key Club 3, 4, director 4, sergeant-at-arms 4; Quill and Scroll 4; JV Baseball 2; P.T.S.A. 3; DOE-WAH-JACK staff 4; N.C.S.C.C. Committee Chairman 4.

CHARLES EDGAR COLLIER
"Charles"

AMELIA COLLINS
"Amy"
Student Council 3; Homeroom Officer, president 3, secretary 4; Exchangettes 3, 4; Scribblers Club 3, 4; F.T.A. 3, 4; G.A.A. 3, 4.

ROSS WAYNE COMPTON
"Wayne"
Homeroom Officer 4, treasurer 4; Homecoming Escort 4; V.I.C.A. 3, 4, president 4; P.T.S.A. 4; Perfect Attendance 2, 3, 4.

LINDA CORNETTO
"Linda"
Transfer 2.

CLAIRE ELIZABETH COX
"Claire"
National Honor Society 3, 4; Exchangettes 4; Glee Club 2, 3, 4; French Club 2, 3; G.A.A. 3; Carollettes 3, 4; N.C. State Choral Festival 3, 4.

RICHARD LEWIS COX
"Dickie"
Student Council 4; Homeroom Officer, president 4; Civitans 3, 4; French Club 2, 3; P.T.S.A. 2, 3.

RICHARD BERRY CRAWFORD
"Dick"
Jr. Exchange Club 4.

CATHY AVONELL CRENSHAW
"Cathy"
Annual Sponsor 4; Bible Club 4; P.T.S.A. 4.

CHERYL LYNN CROSS
"Cheryl"
Scribblers Club 2; Orchestra 2, 3, 4.

JAMES ESTES CROSS, JR.
"Jimmy"
Student Body Vice-President 4; Student Council 3, 4; Inter-Club Council 4, Chairman 4; Executive Committee of the Student Council 4; Student Store Worker 4; Homeroom Officer, president 3, vice-president 2; French Club 2; National Honor Society 3, 4; Homecoming Escort 4; Superlative 4; Prom Committee Chairman 3; Civitans 3, 4, Board of Directors 4, treasurer of North Carolina Junior Civitan 3, deputy governor of North Carolina East Junior Civitan 4; National Forensic League 4; Quill and Scroll, director 4; C.S.P.A. 3, 4; N.C.S.P.A. 4; DOE-WAH-JACK staff 3, 4, Co-Editor 4; STUDENT COUNCIL NEWSLETTER 4; Junior Rotarian 4; Basketball 2, 3; Delegate: Central District Student Council Congress 3, N.C.S.C.C. 4, C.S.P.A. Convention at New York 3, N.C.S.P.A. Convention at Chapel Hill 4.

JERRY ALLEN CROSS
"Jerry"
D.E. 4.

VICTORIA ANN CROWSON
"Vicki"
Student Council Publicity Committee 3, Public Relations Committee 4; Homeroom Officer, sergeant at arms 3, secretary 4; National Honor Society 3, 4; Keyettes 3, 4; F.T.A. 3, 4; Dramatics Play Crew 2, 3; P.T.S.A. 3; N.C.S.C.C. 4; Outstanding First Year French Award.

FRANCES LOUISE CRUMPLER
"Frances"

DALE CRUTCHFIELD
"Dale"

NANCY LEE CULBERSON
"Nancy"
V.I.C.A. 4; N.C.V.I.C.A.

SALLIE EULISS CULBERSON
"Ann"
V.I.C.A. 4; N.C.V.I.C.A.; National V.I.C.A.

JUDI CARROLL DAMERON
"Judi"

BEULAH KAY DANIELEY
"Beulah Kay"
Bible Club 4.

LINDA KAY DANIELS
"Linda"

CONNIE LOUISE DAVIS
"Connie"
D.E. 4.

JACKIE MICHAEL DAVIS
"Jack"
Homeroom Officer 3; Health Careers Club 3; V.I.C.A. 4; Band 2; Bus Driver 3; P.T.S.A. 2, 3, 4; Perfect Attendance.

SANDRA LYNN DAVIS
"Sandy"
National Honor Society 3, 4; Annual Sponsor 4; G.A.A. 2, 3, 4.

REBECCA JANE DEESE
"Jane"
Orchestra 2, 3, 4.

MARCIA KAY DEMPSTER
"Marcia"
Student Council Public Relations Committee 4; French Club 3, 4; P.T.S.A. 4.

JANE CAROL DENSON
"Jane"
National Honor Society 4; Exchangettes 3, 4; French Club 2, 3, 4; G.A.A. 3, 4.

BRENDA CAROL DICKERSON
"Brenda"
National Honor Society 3, 4; French Club 2, 3; DOE-WAH-JACK staff 4; Keyettes 3, 4; C.S.P.A. 3, 4; Quill and Scroll 4; Dramatics Play Crew 2. Delegate to N.Y.: C.S.P.A. 3.

JOHN ROBERT DIXON
"Johnny"
JV Baseball; JV Football 2.

CYNTHIA SUZANNE DONNELL
"Cindy"
Homeroom Officer, treasurer 3; Health Careers Club 2, 3, 4; Glee Club 2, 4; French Club 2, 3, 4; Top Twenty Chorus 4; Carrollettes 3, 4; After School Chorus 2; Governor's School.

DOUGLAS LYNN DURHAM
"Doug"
Bus Driver 4.

JANE DURHAM
"Jane"
Homeroom Officer, secretary-treasurer 2, 3, vice-president 4; Homecoming Court 4; Prom Server 2; French Club 3; Dramatics Play Crew 2; G.A.A. 2.

NANCY LILLIAN DUSENBERRY
"Nancy"
F.T.A. 2, 3; G.A.A. 2, 3, 4; Service Award 3. Attendance Office 4.

JACKIE L. EDWARDS
"Jackie"
D.E. 4.

SHARON E. ELGIN
"Sharon"
Homeroom Officer, secretary 2, 3; D.E. 4; Orchestra 2.

GLENDA L. ELLINGTON
"Glenda"
Homeroom Officer, secretary 2, vice-president 4; Jr. Engineers 3, 4, secretary 4.

PHYLLIS ANN ELLINGTON
"Phyllis"
Health Careers Club 3, 4; Spanish Club 2, 3, 4.

JAMES RONALD EPPERLY
"Ronnie"

LALA ARLENE ERICKSON
"Arlene"
National Honor Society 3, 4; Scribblers 4; G.A.A. 3, 4; P.T.S.A. 2; Chemistry Lab Assistant 4.

JO ANN ESKRIDGE
"Jo"
Student Council Elections Committee, co-chairman 4; Student Store Worker 3, 4; Class Officer, secretary 2; National Honor Society 3, 4; Homecoming Court 4; Prom Server 2; Junior Marshall 3; Civinettes 3, 4, secretary 4; French Club 2, 3, 4; Scribblers Club 2, 3, 4; Quill and Scroll 4; Cheerleader 2, 3; BARKER staff 3, 4, Society Editor 4.

MARY WYATT ETHRIDGE
"Mary"
National Honor Society 3, 4; Chess Club 3; French Club 2; Spanish Club 3, 4; Spanish National Honor Society 3, 4; Dramatics Play Crew 2; P.T.S.A. 4; Office Assistant 4; College Day Committee 4.

ANN CHEEK EULISS
"Ann"
Prom Committee Chairman 3; Exchangettes 3, 4; Glee Club 2, 3, 4, vice-president 4; Carrollettes 3, 4.

JULIA ANN EULISS
"Julie"
Bible Club 2, 4; Dramatics Play Crew 3, 4; Dramatics Play Cast 4; G.A.A. 2.

ALAN DEAN EVANS
"Alan"
Bus Driver 4.

CARLISLE WILLIAM EVANS, III
"Bill"
Transfer 3.

MICHAEL HARVEY FAGG
"Mike"
Chess Club 3, 4; Chess Team 3, 4; Monogram Club 4; Transfer 3; Track 3, 4.

SANDRA CAMILLE FAGGE
"Sandra"
Dramatics Club 3, 4; Dramatics Play Crew 2, 3, 4; G.A.A. 3, 4.

ROBERT ERIC FAHNRICH
"Robert"
Swimming Team 4.

LARRY VAN FAIRCLOTH
"Larry"
V.I.C.A. 4; N.C.V.I.C.A.; P.T.S.A. 4.

JOHN HUGHES FAUCETTE
"Johnny"

MICHAEL DEAN FAUCETTE
"Mike"

THOMAS RAYMOND FELTS, JR.
"Tommy"
Jr. Exchange Club 3, 4; Spanish Club 2, 3; P.T.S.A. 2. Bible Club 2

BEVERLY ANN FINLEY
"Beverly"
Band 2, 3, 4, Publicity Chairman 4; Dramatics Club 4; Dramatics Play Crew 3, 4; Dramatics Play Cast 4. Orchestra 2, 3, 4.

BRAUDIE RUSSELL FITCH
"Braudie"
V.I.C.A. 2, 3, 4; P.T.S.A. 2, 3, 4.

CHARLOTTE ELAINE FITCH
"Charlotte"
Student Council 4; Inter-Club Council 4; Student Council Publicity Committee 3, 4, co-chairman 4; National Honor Society 3, 4; Exchangettes 4; Health Careers Club 2, 3, 4, Vice-president 4; French Club 2, 3, 4; French National Honor Society 4; Secretary 4 Delegate, 4th Annual Health Careers Congress 4; Quill and Scroll 4; C.S.P.A. 3, 4; Dramatics Play Crew 2; DOE-WAH-JACK staff 4; N.C.S.C.C. committee; "Sounding Off Session" Student Leader.

GWENDOLYN DIANE FITCH
"Gwen"
Student Council 2; Homeroom Officer, president 2; F.T.A. 3, 4; P.T.S.A. 2, 3, 4.

THOMAS BAGLEY FOLEY, JR.
"Tommy"
Homeroom Officer, Secretary 2; National Honor Society 3, 4; Jr. Exchange 3, 4; Library Club 3; Jr. Engineers 3, 4, Secretary-treasurer 4; French Club 2; P.T.S.A. 4; Library Assistant 3; Delegate to National Honor Society District Convention 3.

DOREEN GAY FOSTER
"Gay"
Glee Club 4; Spanish Club 3; Spanish National Honor Society 3; P.T.S.A. 2, 3.

PATSY GALE FOSTER
"Pasty"
Class Officer 4; Tri-Hi-Y 4; P.T.S.A. 2,

ROBERT HUGHES FOWLER
"Robby"
Homeroom Officer 2, 4; Student Council 2; Physics Club Officer.

SYLVIA LYNN FOWLER
"Sylvia"
Inter-Club Council 4; Homeroom Officer, secretary 2, 4, treasurer 3; Prom Committee Chairman 4; French Club 2; Keyettes 3, 4, director 3, president 4; Spanish Club 3, 4; Spanish National Honor Society 3, 4; DOE-WAH-JACK staff; Quill and Scroll 4; C.S.P.A. 3, 4; N.C.S.C.C. committee chairman.

LAWERENCE ALAN FOX
"Larry"
Jr. Engineers 3, 4; Orchestra 2, 3, 4.

DOROTHEA MARIE FRANCIS
"Dorothy"
Tri-Hi-Y 4; Dramatics Play Crew 2, 3; Dramatics Play Cast 3; G.A.A. 3, 4; P.E. Assistant.

MARGO HODGE FRAZIER
"Margo"
Concert Choir 4.

RONALD ELDON FREEMAN
"Ronnie"
V.I.C.A. 4.

LINDA CAROL FUQUAY
"Linda"

GARY ALAN GARBER
"Gary"
Jr. Exchange 3, 4; Swimming Team 2, 4.

WILLIAM ROGER GARNER
"Roger"

DONNA ELLEN GARRETT
"Ellen"
D.E. I 4.

Students throng en masse to Miss Taylor's room in order to complete their trig graphs on time.

STEPHEN KIRK GARRISON
"Steve"
Student Council 4; Student Council House and Grounds Committee 4; chairman; National Honor Society 3, 4; Homecoming Escort 4; Superlative 4; Key Club 3, 4; French Club 2, 3, 4; French National Honor Society, treasurer 4; Quill and Scroll 4; C.S.P.A. 3, 4; P.T.S.A. 4; N.C.S.C.C. committee, Transportation co-chairman, C.S.P.A. Convention at New York 3; DOE-WAH-JACK 4

SANDRA YVONNE GASTON
"Sandra"
Student Council 4; Homeroom Officer, treasurer 4; Health Careers Club 4; Band 2, 3, 4; Majorettes 2, 3, 4; G.A.A. 2, 3.

TEDDY JAMES GEDDIS
"Ted"
Jr. Engineers 3, 4; Chess Club 4; Baseball 4; JV Baseball 2, 3.

WILLIAM DAVID GEE
"Bill"
Football 2, 3, 4; Sports Awards, No. I Lineman in Central 4-A Conference, "Most Desire" Award given by the Touchdown Club; Monogram Club 3, 4.

REGINA LOUISE GENTRY
"Gina"
Student Council 2; Homeroom Officer, president 2, vice-president 4; Superlative 4; Homecoming Sponsor 4; Prom Committee Chairman 3; Civinettes 3, 4; Board of Directors 4; French Club 2, 3; G.A.A. 2; Office Assistant 4; Intramural Sports Council, secretary 4.

ELIZABETH LOUISE GEORGE
"Libby"
Annual Sponsor 4; Dramatics Club 3, 4; Dramatics Play Crew 2, 3, 4; Dramatics Play Cast 4; G.A.A. 3, 4.

ANNA LOUISE GEROW
"Anna"
Bible Club 4; Boot Girls 2, 3, 4; G.A.A. 2, 3, 4; P.T.S.A. 4.

MICHAEL DERMONT GIBBS
"Mike"
Jr. Engineers 2; Dramatics Club 2, 3; Dramatics Play Crew 2, 3.

DONNA VEE GLOSSON
"Donna"
Homeroom Officer, treasurer 3, vice-president 4; Annual Sponsor 4; Keyettes 3, 4; Spanish Club 2, 3.

EMILY CATHERINE GLOSSON
"Emily"
Homecoming Sponsor 4; F.T.A. 3, 4; Glee Club 3; Library Club 4; Chess Club 3, 4; Spanish Club 3, 4; Speech & Debating Club 4; Dramatics Club 3, 4; Masque & Gavel 3, vice-president 4; Dramatics Play Crew 2, 3, 4; Dramatics Play Cast 2, 3; Scribblers Club 3, 4.

LINDA VICTORIA GLOSSON
"Vickye"
Homeroom Officer, vice-president 2, 3, treasurer 4; Tri-Hi-Y vice-president 3, president 4; G.A.A. 2, 3, treasurer 4.

CAROL ANN GOODES
"Carol"
Student Council Social and Recreation Committee; National Honor Society 3, 4; Homecoming Queen 4; Superlative 4; Prom Server 2; Civinettes 3, 4; French Club 2, 3; JV Cheerleader 2.

EUGENE ANDREW GORDON, JR.
"Andy"
Student Council 2, 3; Inter-Club Council 3, 4; Publicity Committee 2; Public Relations 3, co-chairman 4; Homeroom Officer, president 2, 3; National Honor Society 3, vice-president 4; Homecoming Court 4; DOE-WAH-JACK Attendant 4, Superlative 4, Prom Committee Chairman 3, Junior Marshall 3; Key Club 3, president 4; International Trustee 4; District New Clubs Director 3; French Club 2, vice-president 3; National Forensic League 3, vice-president 4; Scribblers Club 2, treasurer 3, 4; Quill & Scroll 4; Masque and Gavel 4; C.S.P.A. 3, Class Editor 4; National Merit Semi-finalist 4; Morehead Scholarship Finalist 4; National Honor Society Senior P.S.A.T. Scholarship Semi-finalist 4; Elks Leadership Award 4; Junior Citizen of the Year 3; Expository Writers Award 3;

RONNIE HUNTER GRADY
"Ronnie"

DAN WILSON GRAHAM
"Dan"
Student Council Committee 3; Homeroom Officer, president 3; F.T.A. 3, 4.

BEVERLEE ANN GRANT
"Beverlee"
Homeroom Officer 4; G.A.A. 2.

JEFFREY BROWNELL GRAVES
"Jeff"
National Honor Society 3, 4; Key Club 3, 4; Jr. Engineers 4; Chess Club 4; Chess Team 4; French Club 2, 3; Wrestling 2, 4; JV Football 2; Tennis 3, 4; Swimming Team 2; P.T.S.A. 2, 3, 4.

THOMAS WRIGHT GREEN, JR.
"Tom"
Jr. Exchange Club 3, 4; Wrestling 2; JV Football 2; P.T.S.A. 2, 3, 4.

VICKIE CARRILANE GREESON
"Vickie"
Inter-Club Council 4; Student Council Projects Committee 4; Homeroom Officer, secretary 2, treasurer 4; National Honor Society 3, 4; Homecoming Sponsor 4; Annual Sponsor 4; Exchangettes 3, 4, vice-president 4; Bible Club 2, 3; Health Careers Club 2, 3, 4, president 4; Glee Club 3; French Club 2, 3, 4; French National Honor Society 4; Dramatics Club 2, 3, 4, secretary 4; Dramatics Play Crew 2, 3, 4; Office Assistant 4; PARAGON staff 4.

WILLIAM BERDAHL GREGORY
"Bill"
Jr. Exchange Club 3, 4, Parliamentarian 4; JV Basketball 2.

RICHARD WADE GRIFFIN
"Richard"

JAMES WILBERT GRUBBS
"Wilbert"
Bus Driver 3, 4.

ANNIE FAY HALL
"Fay"
Homeroom Officer, treasurer 3; V.I.C.A. 3, 4; P.T.S.A. 4; Delegate: N.C.V.I.C.A. V.I.C.A.

BAHNSON DAVID HALL
"David"
Student Council Projects Committee, co-chairman 4; N.C.S.C.C. co-chairman 4; Homeroom Officer 4; National Honor Society 3, 4; Superlative 4; Jr. Exchange 4; Jr. Engineers 4; Orchestra 2, 3, 4; Chess Club 3, 4; Chess Team, president 4; French Club 3; Dramatics Play Cast 4; P.T.S.A. 4; All-State Orchestra 2, 3, 4; Piedmont Orchestra 2, 3, 4; Teens Thirteen Ensemble 2; Jr. Rotarian 4, National Merit Scholarship semi-finalist 4.

BRENDA KAY HALL
"Brenda"
D.E. 4

KEITH MERLE HALL
"Keith"
D.E. 4.

LOIS KAY HALL
"Kay"
Homeroom Officer, secretary 3, 4; V.I.C.A. 4; N.C.V.I.C.A., secretary of central district 4; P.T.S.A. 4.

MARILYN JANICE HALL
"Janice"
Glee Club 2, 3, 4; French Club 2, 3; Scribblers Club 3; Carrollettes 3, 4; P.T.S.A. 2.

RONALD LAWRENCE HALL
"Ronnie"
I.C.T. 4; French Club 3.

TOMMIE COADELIA HALL
"Tommie"
Prom Server 2; Civinettes 3, 4; F.T.A. 3, 4; Spanish Club 2, 3, 4; Spanish National Honor Society 3, 4; Cheerleader 4; P.T.S.A. 2, 3, Homeroom Officer, vice-president 2.

WILLIAM THOMAS HALL
"Tom"

NANCY JO HAMPTON
"Nancy"
National Honor Society 4; Transfer 3; Chemistry Lab Assistant 4.

ALLAN FULLER HANCOCK, JR.
"Allan"
Homeroom Officer, Sports Chairman 4; Football 2, 3; Sports Award, Letter, 2.

BRENDA GALE HARDEN
"Brenda"

SUE KARYL HARDIE
"Sue"
Civinettes 4; National Honor Society 3, 4; Homecoming Sponsor 4; DOE-WAH-JACK staff 4; Scribblers Club 3, 4, secretary 4; Student Government Publicity Committee 4; French Club 3, 4; Quill and Scroll 4; C.S.P.A. 3, 4; Delegate to New York, C.S.P.A., 3.

CLARENCE POOLE HARRIS
"Clarence"

LINDA ANN HARRIS
"Linda"
Student Council 4; Inter-Club Council 4; Student Council School Spirit Committee 4; Homecoming Sponsor 4; Annual Sponsor 4; Civinettes 4; French Club 2, 3, 4; Dramatics Play Crew 2; Boot Girls 2, 3, 4, captain 4; G.A.A. 2, 3, 4; P.T.S.A. 2, 3, 4.

SANDRA WADDELL HARRIS
"Sam"
Homeroom Officer, vice-president 4; Homecoming Sponsor 4; Annual Sponsor 4; V.I.C.A., secretary 4; N.C.V.I.C.A. 4; P.T.S.A. 4.

DIANE MARIE HARTMAN
"Diane"
Homeroom Officer, secretary-treasurer 3; Tri-Hi-Y 3, 4; G.A.A. 3, 4, treasurer 4. Homecoming Sponsor 4.

RONALD FRAZIER HASTE
"Ronnie"

KAREN MOYLE HATLEY
"Karen"
Bible Club 4; Health Careers Club 4; G.A.A. 3, 4; P.T.S.A. 4.

GARY STEPHEN HEMRIC
"Gary"
Student Council Committee, Public Relations 3, Publicity 4, National Honor Society 3, 4, treasurer 4; Prom Committee Chairman 3; Civitans 3, 4; French Club 3, 4; French National Honor Society 4; Quill and Scroll 4; C.S.P.A. 3, 4; Monogram Club 4; P.T.S.A. 3; Football 2, 3, 4; Basketball 2, 3, captain 3 "B" team; Gold Helmet Sports Award; BARKER staff 3, 4, sports editor 4.

JAMES KENNETH HENRY
"Jimmy"
Bus Driver 4.

SHARLYN MARIE HESTER
"Sharlyn"
Homeroom Officer, secretary 2; National Honor Society 3, 4; Bible Club 4; French Club 2, 3, 4; French National Honor Society 4; Quill and Scroll 4; C.S.P.A. 3, 4; P.T.S.A. 4; DOE-WAH-JACK staff 3, 4, copy editor 4; College Day Committee Chairman, Delegate: N.C.S.P.A.

BARBARA JEAN HILL
"Barbara"
Homeroom Officer, secretary 3; Health Careers Club 4.

JAMES ERNEST HINSHAW
"Jimmy"
Student Council 4; Inter-Club Council 4; Student Council House and Grounds Committee, chairman 4; Homeroom Officer, president 4; National Honor Society 3, 4, president 4; Homecoming Escort 4; National Forensic League 4; Key Club 1, 4; French Club 3, 4; French National Honor Society 4; Speech & Debating Club 4; Wrestling 2, 3, 4; P.T.S.A. 3; Track 3, 4; Governor's School 3; N.C.S.C.C. Committee Chairman; Delegate: State National Honor Society Convention.

KATHY YVONNE HINSHAW
"Kathy"
Student Council Constitution Committee 4; Homeroom Officer, vice-president 2; National Honor Society 3, 4; Superlative 4; Exchangettes 3, 4, secretary 4; Quill and Scroll 3, 4; C.S.P.A. 3, 4; Boot Girls 3, 4; G.A.A. 2, 3, 4; DOE-WAH-JACK staff 3, 4, feature editor 4; Sophomore Citizen of the Year 2; Biology Lab Assistant 3; P.E. Assistant 4; Representative to Duke Science Symposium 3; N.C.S.C.C., co-chairman 4; Delegate to New York, C.S.P.A.

BESSIE CHARLOTTE HOBBY
"Charlotte"
Homeroom Officer, secretary 4; National Honor Society 4; Annual Sponsor 4; Scribblers Club 3, 4, treasurer 4; French Club 2, 3; Boot Girls 3; F.T.A., 3, 4; Health Careers Club, 4.

JOAN CAROL HODGE
"Joan"
Scribblers Club 4; Tri-Hi-Y 4; Bible Club 4; Spanish Club 3, 4; Spanish National Honor Society 3, 4; G.A.A. 2, 3.

PATRICIA ANN HOGAN
"Pat"
Inter-Club Council 4; Homeroom Officer, treasurer 3; National Honor Society 4; Homecoming Sponsor 4; Civinettes 3, 4; French Club 3; Speech & Debating Club 2, 3, 4, treasurer 4; Scribblers Club 2; Quill and Scroll 4; C.S.P.A. 3, 4; Dramatics Play Crew 2; Boot Girls 2; P.T.S.A. 2, 3, 4; DOE-WAH-JACK 3, 4, advertising manager 4; Delegate to New York, C.S.P.A., 3.

STEVEN CRAIG HOLT
"Steve"
Homeroom Officer, treasurer 3, 4; Jr. Exchange Club 3, 4, vice-president 4.

WILLIAM MERRILL HOLT
"Merrill"
Student Council Cafeteria Committee 4; Homeroom Officer, president 2, 4, vice-president 3; Key Club 3, 4; Orchestra 2, 3, 4; Debating Team 3; C.S.P.A. 3, 4; Swimming Team 2, 3; Delegate to New York, 3; DOE-WAH-JACK photographer 3, 4.

JANET BONNIE HOOPER
"Janet"
Homecoming Sponsor 4; Tri-Hi-Y 4; F.T.A. 3, 4; French Club 2, 3, 4.

JOHN VEACH HOOPER
"John"
National Honor Society 3, 4; Key Club 4; Wrestling 4; Football 2, 3; Monogram Club 2, 3, 4; Track 2, 3, 4.

JOHN RICHARD HORNE
"Rick"
Homeroom Officer, vice-president 2; Jr. Exchange Club 4; Glee Club 2, 3, 4.

DEBORAH SUE HORNER
"Debbie"
Boot Girls 2.

MARTIN EUBANKS HORNER
"Marty"
Band 2, 3, 4; Chess Club 2, 3; Monogram Club 2; Track 2; Pep Band 2, 3, 4.

LARRY ALLEN HUFFINES
"Larry"
D.E. 4; Library Assistant 2, 3, 4.

LINDA FAYE HUFFINES
"Huffie"

JANICE GERTRUDE HUGHES
"Janice"
Health Careers Club 2, 3; P.T.S.A. 4.

MILDRED ANN HUNT
"Ann"
Student Council Social and Recreation Committee 4; Homecoming Court 4; Homeroom Officer, treasurer 3; Superlative 4; Prom Server 2; Civinettes 3, 4; Spanish Club 2, 3; Boot Girls 2, 3; P.T.S.A. 2, 3, 4; DOE-WAH-JACK Attendants, 4.

MARILYN SUE HURDLE
"Sue"
Homeroom Officer, vice-president 2; National Honor Society 4; Spanish Club 3, 4; Spanish National Honor Society 4.

JOHN SIDNEY HUTTON
"John"
Dramatics Play Cast 4.

DONNA AYNETTE ISLEY
"Donna"
Inter-Club Council 4; Homeroom Officer, secretary 3; Homecoming Sponsor 4; Annual Sponsor 4; F.T.A. 4, vice-president 4; Spanish Club 3, 4; Spanish National Honor Society 3, 4, vice-president 4; Boot Girls 3; N.C.S.C.C. Committee 4; Health Careers Club, 3.

ROGER ALGIE IVEY
"Roger"

ROBERT STEVEN JAMES
"Steve"
Speech & Debating Club 4; Scribblers Club 4; Baseball 4.

GRAVELY THOMAS JEFFERSON, JR.
"Tommy"
Homeroom Officer, vice-president 4; Key Club 4; Spanish Club 2; Swimming Team 4.

LESTER GUTHRIE JESSUP
"Lester"
Dramatics Play 4.

ARNOLD RICHARD JOHNSON, JR.
"Richie"
Student Government Projects Committee 4; Biology Lab Assistant 3, 4.

BENJAMIN MARLIN JOHNSON
"Benny"
Homeroom Officer, treasurer 2; V.I.C.A. 4.

GEORGE RANDALL JOHNSON
"George"
Transfer 3.

JAMES CRAMPTON JOHNSON, IV
"James"
National Honor Society 3, 4; Jr. Exchange Club 3, 4; National Forensic League 4; Jr. Engineers 2, 3, 4; P.T.S.A. 2, 3, 4.

JANICE DIANE JOHNSON
"Diane"
Tri-Hi-Y 3, 4; Glee Club 3, 4.

ROBERT FRANCIS JOHNSON
"Robbie"
National Honor Society 4; Orchestra 2, 3, 4; French Club 3, 4; Basketball Manager 4; DOE-WAH-JACK assistant photographer 3.

RUTH ANNELLE JOHNSTON
"Annelle"
Student Council 4; Inter-Club Council 4; Student Council Social & Recreation Committee, chairman 4; Homeroom Officer, vice-president 2; National Honor Society 3, 4; Homecoming Sponsor 4; Superlative 4; Civinettes 3, 4, director 4; French Club 2, 3, 4, treasurer 3, vice-president 4; French National Honor Society 4; Dramatics Play 2; Dramatics Play Crew 2; P.T.S.A. 2, 3.

FRANCES PATRICIA JONES
"Francie"
Spanish Club 2, 3, 4; P.T.S.A. 4.

MICHAEL WAYNE JONES
"Mike"
V.I.C.A. 4.

OUIDA JANE JONES
"Ouida"
Band 2, 3, 4, publicity chairman 4; Spanish Club 2, 3, 4; Spanish National Honor Society 3, 4, secretary 4; P.T.S.A. 2, 3.

THOMAS EUGENE JONES
"Tommy"
Band 2, 3, 4; Orchestra 2, 3, 4; Monogram Club 3, 4; Baseball 2, 4; Football 2, 3, 4; Bulldog Of the Week Award 4; Basketball, 2.

THOMAS DOUGLAS JORDAN
"Tommy"
V.I.C.A. 3, 4; P.T.S.A. 2, 3, 4.

JIMMY WAYNE JOYCE
"Jimmy"
Monogram Club 4; Baseball 3; Tennis 2, 3; Basketball 2, 3, 4.

JENNIE CATHERINE KECK
"Jennie"
National Honor Society 3, 4; Glee Club 3; Biology Lab Assistant 3, 4; Representative to Junior Science and Humanities Symposium 4; Junior Citizenship Award 3.

PATRICIA ANN KECK
"Pat"
Scribblers Club 4; Spanish Club 3, 4; G.A.A. 2, 3.

JAMES BLAYNE KELLY
"Blayne"
Jr. Exchange Club 3, 4; Spanish Club 3, 4; American History Award 3.

HARRY LEE KENT
"Harry"
Jr. Exchange Club 4; Library Assistant 4.

JAMES PEELE KERNODLE
"Jim"
Student Council Cafeteria Committee 4; Homecoming Escort 3; Prom Committee Chairman 3; Key Club 3, 4; Quill and Scroll 4; Monogram Club 4; Delegate, C.S.P.A. 3; BARKER photographer 2; DOE-WAH-JACK photographer 3, 4; Citizen of the Year 2; Football 3, 4.

ZORADO MAURICE KERNODLE
"Zody"
G.A.A. 2.

LINDA SUE KILFOIL
"Linda"
Tri-Hi-Y 4; Boot Girls 3, 4; Guidance Office Assistant 4.

BONNIE KAY KINCAID
"Kitty"
Homeroom Officer 2; Boot Girls 2, 3; G.A.A. 3.

PAMELA KAY KING
"Kay"

FRIEDA LEGRAND KISER
"Frieda"
Homeroom Officer, secretary 2; Exchangettes 4; Quill and Scroll 4; Delegate in New York, C.S.P.A. 3; Boot Girls 3, 4; DOE-WAH-JACK staff 4; G.A.A. 2; P.T.S.A. 3; N.C.S.C.C. Committee 4; Biology Lab Assistant 3; Co-Ed Correspondent 4; Annual Sponsor, 4.

STEPHEN D. LACKEY
"Steve"
Homeroom Officer, treasurer 3, vice-president 2; Key Club 4; Spanish Club 2, 3; Golf 3, 4.

LYMAN WOODROW LAMM, II
"Woody"
Student Council 3, 4; Student Council Committee, Public Relations, Cafeteria 3, 4; National Honor Society 4; Homecoming Escort 4; Civitans 3, 4, director 4; French Club 2; Scribblers Club 4; Quill and Scroll 3, 4; Monogram Club 3, 4; P.T.S.A. 2, 3, 4; Wrestling 2, 3; Football 2; Basketball 2, 3; Sports Awards 2, 3, 4; Homeroom office, treasurer 3, vice-president, 2.

JERRY WAYNE LANGLEY
"Jerry"
Glee Club 2, 3, 4; Bus Driver 4.

JOYCE LANGLEY
"Joyce"
Spanish Club 2, 3, 4; Spanish National Honor Society 3, 4.

ONNIE DANIEL LAUGHON
"Danny"
Band 2, 3; P.T.S.A. 2.

TOMMY GRAY LAYNE
"Tommy"

JAMES EDWARD LEE
"Jim"
Homecoming Escort 4; Civitans 3, 4; Baseball 2; Basketball 3, 4; Track 2, 3, 4; Monogram Club 3, 4.

SARAH ANNE LEE
"Anne"
National Honor Society 4; French Club 2, 3; Tri-Hi-Y 4.

SARAH FRANCES LEE
"Sarah"
ICT, 4.

VIRGINIA MARY LEONARD
"Virginia"
National Honor Society 4; Spanish Club 3, 4; Spanish National Honor Society 3, 4; Dramatics Play Crew 2.

HILDA KAY LEWIS
"Hilda"
Tri-Hi-Y 3, 4, secretary 4.

LONNETTE ELLA LEWIS
"Lonnie"

MICHAEL LEE LEWIS
"Mike"

JERRY WAYNE LIGHT
"Jerry"
I.C.T. 4; Football 3.

EDMOND HAROLD LILES
"Hal"
Student Council 2, 3; Student Council Elections Committee, chairman 4; Homeroom Officer, 1, president 2, National Honor Society 3, 4; Superlative 4; Key Club 3, 4; French Club 2, 3, 4; French National Honor Society 4; Speech & Debating 2, 3, 4; National Forensic League 4; Scribblers Club 3, 4; Clowns 4; Swimming Team 2; Science Fair Winner 2; State President of N.H.S. 4.

JUDY GAIL LONG
"Judy"
Bible Club 4

ROBERT WAYNE LONG
"Bobby"
Wrestling 2, 3, 4; Monogram Club 3, 4.

ROSEMARY LONG
"Rosie"
Homeroom Officer, vice-president 3; Scribblers Club 4; Civinettes 3, 4; Boot Girls 2.

PAUL EDWARD LOVE
"Paul"
I.C.T. 4.

WILLIAM EDWARD LOVETTE
"Billy"
Student Government Committee 2, 3, 4, School Spirit 3; Homeroom Officer 2; Homecoming Escort 4; Health Careers Club 2, 3, 4; Jr. Engineers 2; Glee Club 2, 3, 4; P.T.S.A. 2, 3, 4; Intramural Captain 3, 4; Song Leader 4; N.C.S.C.C. Committee, 4; N.C. State Musical Festival.

CHARLES WILLIAM LOWRY, JR.
"Bill"
Student Council 4; Inter-Club Council 3, 4, chairman pro tem 4; Student Council Constitution Committee 4, chairman 4, Homeroom Officer, president 4; National Honor Society 3, 4; Homecoming Escort 4; Superlative 4; Prom Committee Chairman 3; Key Club 4; Bible Club 3, 4, vice-president 4; French Club 2, 3, 4, president 4; French National Honor Society 4; Speech and Debating 3, 4, president 4; Quill and Scroll 4, director 4; Masque and Gavel 4; C.S.P.A. 3, 4, delegate to C.S.P.A. Convention, 3; P.T.S.A. 4; Speech Award 3; Governor's

School 3; Guilford Musical Arts Center 2; Scribblers Club 2, 3, vice-president 4; N.C.S.C.C. Committee, chairman 4; N.C.S.C.C. Organist 4; Junior Rotarian 4; DOE-WAH-JACK staff 3, 4, co-editor 4; Debating Team, 1st team, 3, 4; National Forensic League 3, 4, president 4; Class Organist 2, 3, 4; Assistant School Organist 2, 3; School Organist 4; Talent Show Organist 2, 3, 4; Graduation Organist 3.

KATHERINA YVONNE LOY
"Yvette"
Certificate of Merit for Art

LINDA GAYLE LOY
"Linda"
Bible Club 2; Scribblers Club 4; P.T.S.A. 4.

CAROLYN ANN LYNCH
"Carolyn"
Glee Club 3, 4; Boot Girls 2, 3, 4; "Most Improved Boot Girl" Award 3.

LINDA RUTH MABE
"Linda"

JOHN DAVID MACHACEK
"David"
Homeroom Officer 3; Transfer 2; Track Letter 2, 3, 4; Monogram Club 2, 3, 4.

RICHARD DANA MADDEN
"Tubby"
Homeroom Officer, vice-president 4; Prom Server 2; Key Club 4; Clown 4; Student Council Social and Recreation Committee 4.

CHARLES VIRGIL MANESS, III
"Charlie"
Student Council 2, 4; Homeroom Officer, president 2, 4, treasurer 3; Prom Committee Chairman 3; Civitans 3, 4; Football 2, 3, 4; Monogram Club 3, 4.

LINDA VASHTI MANNING
"Linda"
Student Council 4; Homeroom Officer, president 4; Tri-Hi-Y 3, 4; Health Careers Club 2, 3, 4, secretary 4; Spanish Club 3, 4; Boot Girls 3, 4.

LEON FRANK MANN, JR.
"Buddy"
Civitans 4; Basketball Scorekeeper 3.

ROBERT EDGAR MANSFIELD
"Eddie"
Glee Club 3, 4.

REBECCA SUE MARTIN
"Becky"
D.E. 3; I.C.T. 4; G.A.A. 2, 3, 4.

GEORGE THOMAS MATTHEWS, JR.
"Tommy"
Homeroom Officer, treasurer 3; Jr. Exchange Club 4; Orchestra 2, 3, 4, vice-president 4; Bus Driver 4.

RAYMOND H. MATTHEWS
"Ray"
D.E. 3, 4; Band 2, 3; D.E., associate president 3, 4.

JAMES GLEN McADAMS, III
"Jim"
Student Council 4; Inter-Club Council 4; Student Council School Spirit Committee, co-chairman 4; National Honor Society 3, 4; Homecoming Escort 4; Prom Committee Chairman 3; Jr. Exchange Club 4; Orchestra 2, 3, 4, president 4; French Club 3; Speech & Debating Club 3, 4; Masque and Gavel 3, 4, president 4; Dramatics Club 2, 3, 4, president 4; Dramatics Play, cast 2, 3, 4, crew 2, 3; P.T.S.A. 4; Tennis 4; Governor's School 3; N.C.S.C.C. 4; Delegate: C.S.P.A.

SUZANNE CARLYNE McCAULEY
"Sue"
National Honor Society 3, 4; Bible Club 4; French Club 3, 4; Scribblers Club, 4.

JOHNNY GRANT McCLAIN
"Jerry"
V.I.C.A. 3, 4; Band 2; Baseball 2; P.T.S.A. 2, 3, 4.

BEVERLY ANNE McCLINTOCK
"Beverly"
Student Council 4; Homeroom Officer 2, 3, 4; Prom Server 2; Junior Marshalls 3; Keyettes 3, 4; Cheerleader 2, 3, 4; Citizen of the Month 3.

GERALD STEVEN McGUIRE
"Steve"
Jr. Exchange Club 3, 4; P.T.S.A. 2, 3.

STEVEN MICHAEL McHONE
"Steve"

SHARON ANN McIVER
"Sharon"
Homeroom Officer, treasurer 4; Exchangettes 3.

LINDA GAYLE McKINNEY
"Linda"
Health Careers Club 4; Library Club 4; Library Assistant.

VIRGIL ALLEN McKINNEY, JR.
"Allen"
Homeroom Officer 4; Homecoming Escort 4; D.E. 4.

ANDREW NORWOOD McLELLAND
"Andy"
Homeroom Officer, director 3, 4, vice-president 2; Quill and Scroll 4; C.S.P.A. 3, 4; Monogram Club 3, 4; Football 2, 3, 4; All Conference football, 4; DOE-WAH-JACK staff, sports co-editor 4; Morehead Scholarship Semi-Finalist; Physics Club Officer 4; Delegate: C.S.P.A. In New York 3.

ROSS WYATT McNEAL
"Ross"
Transfer 3.

DAVID WILLIAM McPHERSON
"David"
Jr. Exchange Club 4; Spanish Club 3; Bus Driver 4.

CATHERINE LOUISE MELTON
"Catherine"
P.T.S.A. 3.

JANE KATHRYN MEWBORN
"Jane"
Homeroom Officer, treasurer 2, sergeant at arms 3; Health Careers Club 3; Boot Girls 2, 3; G.A.A. 2, 3; P.T.S.A. 2, 3.

CORNELIA PEARL MILES
"Cornelia"

RICHARD SHELTON MILES, JR.
"Richard"
Band 4.

ROGER DALE MINTON
"Roger"
Glee Club 2, 3, 4

DAVID RONALD MITCHELL
"Ronnie"

SHERRY ANN MITCHELL
"Sam"
Homeroom Officer, secretary 2; Tri-Hi-Y 3; Glee Club 3, 4; G.A.A. 2.

VIRGINIA ELLEN MITCHELL
"Virginia"
Dramatics Club 4; Dramatics Play Crew 4; Dramatics Play Cast 4; P.T.S.A. 3.

MARTHA PATTERSON MOBLEY
"Martha"
Tri-Hi-Y 2, 3, treasurer 3; Health Careers Club 2, 3; Spanish Club 2, 3; Dramatics Club, house committee 2.

MARY ELIZABETH MONTGOMERY
"Mary"
Student Council 3, 4; Homeroom Officer, president 3, 4; Prom Server 2; Keyettes 3, 4; F.T.A. 3, 4; Cheerleader 2, 3, 4; P.T.S.A. 2, 3, 4; Scribblers Club 3, 4.

JOHN ARTHUR MOODY
"John"
Jr. Exchange Club 3, 4; Spanish Club 4; Golf 2.

JANICE PATRICIA MOON
"Janice"
P.E. Assistant 4; Library Assistant 4.

MICHAEL LEE MOORE
"Mike"
Band 2, 3, 4.

DONNA GAIL MORRIS
"Donna"
Homeroom Officer, treasurer 4; Bible Club 4; Health Careers Club 3, 4; Glee Club; Scribblers Club 4; Dramatics Club 2, 3, 4; Dramatics Play Crew 2, 3; Carrollettes 3, 4.

MARY FRANCIS MORRIS
"Mary"
Student Council 4; Homeroom Officer, secretary 4; Tri-Hi-Y 3, 4; Health Careers Club 2, 3, 4; Dramatics Club 4; Dramatics Play Crew 2; Boot Girls 3, 4.

BETTY JO ANN MORRISON
"Jo Ann"
D.E. 4

BOBBY LEE MORRISON
"Bobby"
V.I.C.A. 4; Glee Club 2, 3.

GLENDA FAYE MOSS
"Glenda"
Homeroom Officer 2.

TERRY MICHAEL MOSS
"Terry"
I.C.T. 3, treasurer 3.

ELIZABETH ANN MURRAY
"Beth"
National Honor Society 3, 4; Bible Club 2, 4; Health Careers Club 2, 4; Spanish Club 2; Spanish National Honor Society 2.

ELIZABETH LANE MURRAY
"Lane"
Inter-Club Council 4; Student Council Publicity Committee 3, 4; Bible Club 2, 3, 4, treasurer 4; Exchangettes 4; Dramatics Play Crew 3; Student Government Homecoming Queen's Float, chairman 4.

DARRELL DEAN MYERS
"Darrell"
V.I.C.A. 3; Baseball 2; Basketball 2.

JAMES ALTON MYRICK
"Jimmy"
V.I.C.A. 4; P.T.S.A. 2, 3, 4; Perfect Attendance 2.

LINDA CAROL NANCE
"Linda"
Student Council 4; Homeroom Officer, vice-president 3, 4; Homecoming Sponsor 4; Keyettes 3, 4; F.T.A. 4; DOE-WAH-JACK staff 4; Quill and Scroll 4; C.S.P.A. 3, 4; Delegate to New York, C.S.P.A., N.C.S.C.C. Committee, Asst. editor Features.

JOHN GRIMSLEY NAPIER
"John"
Student Body President 4; Student Council 2, 3, 4, president 4; Inter-Club Council 3, 4; Student Council School Spirit Committee 3; Class Officer president 2, 3; Homeroom Officer, president 2; National Honor Society 3, 4; Homecoming Escort 4; Homecoming Court 4; Superlative 4; Prom Committee Chairman 3; Junior Marshall 3; Civitans 3, 4, chaplain 3; Chess Club 4; French Club 3, 4; Speech & Debating Club 4; Debating Team 4; National Forensic League 4; Masque and Gavel 4; P.T.S.A. 3, executive board member 4; JV Football 2; N.C.S.C.C., treasurer 3, 4; N.C. Student Council Workshop, junior counselor 4; Junior Rotarian 4; Delegate: National Association of Student Councils Congress 4; N.C.S.C.C. 2, 4, Central District North Carolina Student Council Congress 3, 4, O.D.K. Leadership Conference 3.

DONALD LEN NELSON
"Don"
Bus Driver 3; Substitute Bus Driver 4.

REBECCA ANN NEWLIN
"Becky"
Tri-Hi-Y 3, 4; Bible Club 4; Health Careers Club 2, 3, 4; French Club 2, 3, 4; Scribblers Club 4; P.T.S.A. 2, 3, 4.

BEVERLY JO NEWMAN
"Beverly"
Transfer 3; F.T.A. 4.

JERRY WAYNE NEWSOME
"Jerry"
Homeroom Officer 3; National Honor Society 3, 4; Baseball 3, 4; Monogram Club 4; JV Baseball 2.

RICHARD NILES NEWSOME
"Niles"
Golf 2, 3.

KENNETH MILES NEWTON
"Ken"
Jr. Exchange Club 3, 4, secretary 4; Spanish Club 3, 4; Barker Photographer 3; Athletic Photographer 3, 4; BARKER photographer 3, 4; Quill and Scroll 4; Dramatics Play Crew 2; Monogram Club 4; Annual photographer, 3.

SANDRA BELLE NEWTON
"Sandi"
Student Council 2; Student Council Committee, prom 3, 4; N.C.S.C.C. 4; Homeroom Officer, vice-president 2, treasurer 3; French Club 4; Dramatics Play Crew 2; Boot Girls 2, 3; G.A.A. 2, 3; P.T.S.A. 2, 3, 4; P.E. Assistant 3.

BOYD LYNN NICKS
"Lynn"
V.I.C.A. 4.

MARY ANN NORCOM
"Mary Ann"
Student Council Cafeteria Committee 3, 4; Homeroom Officer, secretary 3; Civinettes 3, 4; Glee Club 2, 3, 4; French Club 2, 3; Boot Girls 2.

JACQUELYN NORRIS
"Jakki"
National Honor Society 4; Speech & Debating Club 3, 4; Quill and Scroll 4; Masque and Gavel 4; Dramatics Club 2, 3, 4, vice-president 4; Dramatics Play Crew 2, 3, 4; Dramatics Play Cast 2, 4.

LANA THOMPSON NORTON
"Lana"
Student Council 3, 4; Inter-Club Council 4; Homeroom Officer, president 3, 4; Homecoming Sponsor 4; Tri-Hi-Y, president 4; Health Careers Club 2, 3; Guidance Office Assistant 4.

JUDITH GALE ODGERS
"Judy"
Homeroom Officer, secretary 2, 3, vice-president 4; National Honor Society 4; Keyettes 3, 4; French Club 2, 3; Cheerleader 2; G.A.A. 2; P.T.S.A. 3.

LAWERENCE JOHN OHLEYER, JR.
"Larry"
Transfer 3; Football Manager 2, 3; Swimming Team Manager 2.

BENNIE ANN OVERMAN
"Ann"
Homeroom Officer, vice-president, 2. 3; Spanish Club 3, 4; Spanish National Honor Society 3, 4; Best Girls 3, 4.

ROBERT GLENN PADGETT, JR.
"Bobby"
Homeroom Officer, vice-president, 2.

WALTER ANTHONY PAGURA
"Walter"
Homeroom Officer, president 4; V.I.C.A. 3, 4, vice-president 4; Wrestling 3; Football 2, 3; Bus Driver 2, 3, 4.

ROBERT PALSHA
"Bobby"
National Honor Society 4; Homeroom Officer, vice-president 3.

CARLYLE DUERR PATE
"Carlyle"
Inter-Club Council 4; Superlative 4; Civitans 3, 4; Football 2, 3, 4, co-captain 4; Monogram Club 3, 4, president 4; Track 2, 3, 4; "Outstanding Lineman" in the Shrine Bowl; Awards, All-Conference, All-State, "Bulldog of the Week".

PAMELA ANN PATTON
"Pam"
Tri-Hi-Y 3, 4.

BRENDA CAROL PAYNE
"Brenda"

DAVID MARK PAYNE
"David"
French Club 2.

MARVIN RUSSELL PAYNE
"Russell"

JOHN FULTON PENDERGRASS
"John"
Homeroom Officer, secretary 4, treasurer 3, vice-president 2; Civitans 3, 4; Chess Club 4; Monogram Club 3, 4; Football 2, 3, 4; Tennis 2, 4; Basketball 2, 3; P.T.S.A. 3, 4; Physics Club, secretary 4; Awards, All-Conference, "Bulldog of the Week"

RICHARD STUART PERKINS
"Rick"
Student Council Elections Committee, co-chairman 4; Homecoming Escort 2; Key Club 3, 4, director 3, vice-president 4; Glee Club 3; P.T.S.A. 3; Key Club Board of Directors 3, 4; Volleyball Team 2.

ALMA FRANCES PERRY
"Frances"
Bible Club 4.

SANDRA KAY PETTIT
"Sandy"
Homeroom Officer, devotional chairman 2, president 3, treasurer 4; Homecoming Sponsor 4; Exchangettes 3, 4; Dramatics Club 3, 4; Dramatics Play Crew 2, 3, 4; Dramatics Play Cast 4.

JAMES DELBERT PHILLIPS, JR.
"James"
Spanish Club 2, 3, 4; Track 4.

JOHN WILLIAM PICKETT, JR.
"Butch"
Wrestling 3.

THOMAS CLINTON PIPER
"Tom"

DORN CARL PITTMAN
"Dorn"
Exchange Club 3, 4; Jr. Engineers 4; Chess Club 3, 4; Golf 3, 4.

CYNTHIA ROSE PLEASANT
"Cynthia"

HAROLD CALLOWAY POLLARD
"Harold"

Student Council 2, 3; Student Council Committee, public relations 2, 4, social and recreation 2; Homeroom Officer, vice-president 2, president 3; National Honor Society 3, 4; Homecoming Escort 3, 4; Homecoming Court 4; Prom Server 2; Junior Marshal 3; Civitans 3, 4, secretary-treasurer 4; Lt. Governor of East District N.C. Jr. Civitans; Chess Club, vice-president 4; Chess Team 4; French Club 4; French National Honor Society 4; National Forensic League 4; Monogram Club 3, 4; P.T.S.A. 4; Football 2; Tennis 2, 3, 4; Basketball 2, 3, 4, co-captain 4.

WILLIAM COUNCIL POWELL
"Bill"
Inter-Club Council, 4; Jr. Engineers 4; Chess Club 3, 4, president 4; Chess Team Committee 4; Quill and Scroll 4; P.T.S.A. 4; DOE-WAH-JACK, business staff 4, photographer 3; Wrote Chess Club Constitution 4; C.S.P.A.

DAVID JASON PRESNELL
"Fos"
Football 2.

RONNIE LEE PYRTLE
"Ronnie"
Baseball 2, 3.

KENNETH DALE QUALLS
"Kenny"
Homeroom Officer, president 3; D.E. 3, 4.

STEVE MANNING RAPER
"Steve"
D.E. 4; D.E. Club, vice president 4.

EDDIE WAYNE RASCOE
"Eddie"
Orchestra 2, 3; Bus Driver 3.

CAROL UNDERWOOD RAY
"Carol"
Student Council 2, 3, 4; Student Council Cafeteria Committee 4; N.C.S.C.C., co-chairman 4; Homeroom Officer vice-president 2, president 3, 4; Annual Sponsor 4; Prom Committee Chairman 3; Keyettes 3, 4; Health Careers Club 3, 4; Band 2, 3, 4; Majorettes 3, 4; Spanish Club 3, 4; Spanish National Honor Society 3, 4; Scribblers Club 3, 4; Quill and Scroll 4; Dramatics Club 2; Dramatics Play Crew 2; P.T.S.A. 3; BARKER 3, 4, news editor 4.

HELEN ANN RAY
"Ann"
F.T.A. 4; After-School Chorus 2; Spanish Club 3, 4; P.T.S.A. 2, 3.

JOSEPHINE WILEY REED
"Josie"
National Honor Society 3, 4; French Club 3, 4; Scribblers Club 2, 3, 4; Biology Lab Assistant 3; PARAGON staff, literary board 4.

DONNA JUNE REEVES
"Donna"

JOHN KENNETH REGISTER
"John"
Homeroom Officer, vice-president 4; Band 2, 3, 4; Orchestra 4; Drum Major 4; Monogram Club 4; Chorus 4; Track 2, 3, 4.

JUDITH ELLEN RHODES
"Judy"
Homecoming Sponsor 4; F.T.A. 4; Bible Club 2, 3, 4, president 4; French Club 3, 4.

LESTER RAY RIDENHOUR, JR.
"Ray"
Wrestling 2, 3, 4; Dramatics Club 2, 3, 4, treasurer 4; Dramatics Play Crew 2, 3, 4; Monogram Club 2, 3, 4; P.T.S.A. 3; Track Team 3, 4.

DEBORAH LEE RILEY
"Debbie"
Student Council 4; Inter-Club Council 4; Student Council Committee 4; Student Store Worker 4; Homeroom Officer, vice-president 3; National Honor Society 3, 4; Homecoming Sponsor 4; Annual Sponsor 4; Keyettes 4; F.T.A. 3, 4, president 4; French Club 2, 3, secretary 3; Quill and Scroll, director 4; C.S.P.A. 3, 4; P.T.S.A. 3; BARKER 3, 4, editor-in-chief 4; N.C.S.C.C. committee 4; Delegate: N.C.S.P.A. 4, C.S.P.A. 3.

SAMUEL DALE ROBERSON
"Sam"
Dramatics Play Crew 4.

PATTY JO ROBERTS
"Patty"
Glee Club 4; Spanish Club 3.

KATHLEEN MARIE ROESSLER
"Kathy"
National Honor Society 4; F.T.A. 4; Spanish Club 4; Dramatics Club 4; Dramatics Play Crew 4; Transfer 4.

BARBARA ANN ROGERS
"Barbara"
G.A.A. 2, 3, 4.

SAMUEL WILLIAM ROSER, III
"Sammy"
Student Council 3; Homeroom Officer, sergeant at arms 2, president 3, vice-president 4; Key Club 4; Glee Club 4; Spanish Club 2, 3; Monogram Club 4; Football 2, 3, 4; P.T.S.A. 3.

CALVIN HENRY ROYALL
"Calvin"
Key Club 4; Chess Club 4; Spanish Club 3; Debating Team 4; PARAGON staff 4; Awards, winner of the Voice of Democracy Speeches 4.

BRODIE WASH INGTON RUDD, JR.
"Butch"
Homeroom Officer, vice-president 2, treasurer 4; Civitans 3, 4; Monogram Club 4; Track Team 2; Chorus 4; Physics Club, vice-president 4; Football 2, 3, 4; Tennis 2.

MELINDA RUDD
"Melinda"
Homecoming Sponsor 4; Annual Sponsor 4; D.E. Club 4.

KATHY J. RUMLEY
"Kathy"
D.E. 4; Glee Club 3.

JESSE CARL SALTER
"Carl"
Class Officer, treasurer 4; Homeroom Officer, treasurer 2, 4, vice-president 3; National Honor Society 3, 4; Civitans 3, 4; C.S.P.A. 3, 4; Monogram Club 3, 4, vice-president 4; Football 2, 3, 4; Track 2, 3, 4; BARKER staff 3, 4; National Merit Scholarship Letter of Commendation.

RANDY LEE SARTIN
"Randy"
Glee Club 3, 4; Baseball 2.

ELIZABETH ANNE SATTERWHITE
"Libby"

SANDRA MARIE SCOGGINS
"Sandra"

PEGGY ANN SHAMBLEY
"Peggy"
D.E. 3.

DOVER CAUDLE SHARPE
"Dover"
Baseball 2; Football 2, 3, 4; Monogram 3, 4.

ROBERT NEILL SHELL
"Bobby"
Inter-Club Council 4; Homeroom Officer, sergeant at arms 2, 3; National Honor Society 3, 4; Civitans 3, 4, chairman 3; Jr. Engineers 3, 4, president 4; Basketball 2; N.C.S.C.C. Committee 4; "Sounding Off Session" committee 4.

CLIFFIE ANN SHELTON
"Ann"
Homeroom Officer, vice-president 2, secretary 4; Tri-Hi-Y, vice-president 4; Office Assistant 4.

FRANCIS EDWARD SHEPANSKI
"Eddie"
Band 2, 3, 4; Bus Driver 4.

JAMES HAYWOOD SHIELDS
"Jim"
Student Council 2, 4, parliamentarian 4; Student Government Constitution Committee 4; Homeroom Officer 2; Homecoming Escort 4; Speech & Debating Club 3, 4; National Forensic League 4; Dramatics Play Cast 3; P.T.S.A. 3, 4.

JANE GIBSON SHOAF
"Jane"
Homeroom Officer, treasurer 2, vice-president 3, secretary-treasurer 4; French Club 2, 3; Scribblers Club 4.

SANDRA REYNOLDS SHOMAKER
"Sandy"
Homecoming Sponsor 4; Annual Sponsor 4; Exchangettes 4; Bible Club 3, 4, secretary 4; Dramatics Play Crew 3.

JOE L. SHULL
"Joe"
Inter-Club Council 4; Homecoming Escort 4; Jr. Exchange Club 3, 4, president 4; Debating Team 4; National Forensic League 4; Spanish Club 3; Dramatics Play Crew 2, 3; Dramatics Play Cast 3.

SANDRA KAY SIMMONS
"Sandy"
Homeroom Officer, vice-president 4; Guidance Office Assistant 3, 4.

WILLIAM JARVIS SIMMONS
"Bill"
Homeroom Officer, secretary-treasurer 2; Homecoming Escort 4; Jr. Exchange Club 3, 4; Dramatics Play Crew 3; Dramatics Play Cast 4; P.T.S.A. 2, 3, 4; Swimming Team 2; Mixed Chorus 4.

DONALD LEE SIMPSON
"Donnie"
Transfer 3.

ROGER LEE SIMS
"Roger"
Student Council 2, 4; Homeroom Officer, president 2, vice-president 4; Civitans 3, 4.

DELORIS JANE SLOAN
"Deloris"

ROBERT CURTIS SMART
"Bob"
Spanish Club 2, 3, 4; Monogram Club 4; P.T.S.A. 2, 3; Football 2, 3, 4.

BILLY JOEL SMITH
"Billy"
Monogram Club 3; Wrestling Manager 2.

DELLA ANN SMITH
"Della"
Exchangettes 3, 4; Dramatics Play Crew 2.

JANICE CAROLYN SMITH
"Carol"
D.E. 4.

JUDY LYNNE SMITH
"Judy"
Student Council 2; Homeroom Officer, president 2, treasurer 4; National Honor Society 3, 4; Bible Club 2; French Club 2, 3; G.A.A. 3; P.T.S.A. 2, 3.

LINDA GAIL SMITH
"Linda"
Tri-Hi-Y 3, 4; Health Careers Club 4; French Club 3, 4; P.T.S.A. 3, 4.

MICHAEL EDMOND SMITH
"Michael"

RICHARD LEE SMITH
"Richard"
Student Government Projects Committee 4; N.C.S.C.C. committee chairman 4; Homeroom Officer, president 3; National Honor Society 3, 4; Civitans 3, 4, vice-president 4; Jr. Engineers 2, 3, 4, vice-president 4; Chess Club 2, 3, 4, secretary 4; Spanish Club 3; Spanish National Honor Society 3; Dramatics Club 4; Dramatics Play Crew 2, 3, 4; Lighting Crew for Glee Club 2, 3, 4.

RODNEY DAVID SMITH
"Rodney"
I.C.T. 4.

SHERYL G. SMITH
"Sherry"
Inter-Club Council 3; Homeroom Officer, secretary 4; National Honor Society 3, 4; Homecoming Sponsor 4; Prom Committee Chairman 3; Prom Server 2; Keyettes 4; F.T.A. 3, 4; Health Careers Club 3, 4; French Club 2, 3, 4; Scribblers Club 2, 3, 4; Quill and Scroll 4; Dramatics Play Crew 2, 3, 4; BARKER staff 3, 4; Boot Girls 2, 3, co-captain 3; G.A.A. 3.

DONNIE RAY SNOW
"Donnie"
V.I.C.A. 4.

BRENDA DIANE SORRELL
"Diane"
Student Council 4; Inter-Club Council 4; Student Government Constitution Committee 4; National Honor Society 3, 4; Annual Sponsor 4; Keyettes, board of directors 4; F.T.A. 4; Band 2, 3, 4, council 3, president 4; Majorettes 2, 3, 4, head 4; French Club 3, 4; French National Honor Society, president 4; Speech & Debating Club 4; Debating Team 4; National Forensic League 3, 4, secretary-treasurer 4; Scribblers Club 4; Masque and Gavel secretary-treasurer 4; G.A.A. 2, 3.

MARTHA LOUISE SPICER
"Martha"
Award 4.

LINDA ANN SPITTEL
"Linda"
Homeroom Officer, sergeant at arms 4; Tri-Hi-Y 3, 4; Bible Club 2; G.A.A. 2, 3, 4.

ROBERT ELTON SQUIRES
"Squires"
Student Council 2; Student Government Social and Recreation Committee 2, 3, 4; Homeroom Officer, president 2, sergeant at arms 4; Homecoming Escort 4; Key Club 3, 4; Golf 2, 3, 4.

NANCY ANGELIN STAINBACK
"Ann"
Tri-Hi-Y 3, 4; Spanish Club 3, 4; Spanish National Honor Society 4; Boot Girls 3, 4.

JAMES ANDREW STALEY
"Jim"

DAVID STARR STANFIELD
"David"
Student Council 2, 4; Homeroom Officer, treasurer 2, president 4; Football 2; P.T.S.A. 3, 4.

PATRICIA ANN STEWART
"Pat"

SELMA ROSE LEE STEWART
"Rose"

SUSAN REYNOLDS SUGG
"Sue"
G.A.A. 2, 3, 4.

VICKIE LYNN SUMNER
"Vickie"
Student Council 4; Student Government School Spirit Committee 3; Class Officer, treasurer 2, 3, secretary 4; Homeroom Officer, secretary 2, 4, vice-president 3; Homecoming Court 4; Prom Committee Chairman 3; Prom Server 2; Scribblers Club 2; Civinettes 3, 4, vice-president 4; Boot Girls 2, 3; DOE-WAH-JACK Royalty, Superlative, 4.

CAROLYN SUE SURRATT
"Carolyn"
Library Assistant 4; Glee Club 3, 4; Scribblers Club 4.

TONI LUE SUTTENFIELD
"Toni"
Spanish Club 3, 4; Spanish National Honor Society 3, 4.

THOMAS WILLIAM SUTTON
"Billy"
Jr. Exchange Club 3, 4.

JOEL CRAIG SWAIM
"Craig"
Student Council 2, 3; Inter-Club Council 4; Student Government Projects Committee 4; Homeroom Officer, president 2, 3, vice-president 4; Homecoming Escort 4; DOE-WAH-JACK attendant 4; Superlative 4; Key Club 3, 4, secretary 4; Spanish Club 2, 3, 4, president 4; Spanish National Honor Society 2, 3, 4; Quill and Scroll 4; C.S.P.A. 4; Key Club Board of Directors 4; DOE-WAH-JACK staff, sports editor.

JULIA CATHERINE SWAIN
"Cathy"
National Honor Society 4; Bible Club 4; Library Club 2; French Club 3, 4; French National Honor Society 4; G.A.A. 3, 4; Boot Girls 2, 3, 4; P.T.S.A. 3, 4; Library Assistant 2; P.E. Assistant 4.

WARREN HAROLD SWANGIN
"Hal"
Homeroom Officer 2, 3; Civitans 3, 4; Baseball 2; Football 2; Swimming Team 2.

RAYMOND LEE SWIN NEY
"Raymond"
Homeroom Officer 3; V.I.C.A. 3, 4; P.T.S.A. 2, 3, 4; Attendance Award 2, 3.

CLARENCE RALPH SYKES, JR.
"Ralph"
I.C.T. 4; Wrestling 2, 3; Monogram Club 2, 3.

JONNIE E. SYKES
"Jonnie"
Homeroom Officer 4; Health Careers Club 4; Spanish Club 3, 4; Spanish National Honor Society 3, 4; Boot Girls 2, 3; G.A.A. 2.

LINDA IRENE SYKES
"Linda"
Inter-Club Council 4; Student Government Publicity Committee 3, 4; Exchangettes 3, 4, treasurer 4; French Club 2; P.E. Assistant 4; Dramatics Club 2, 3; Dramatics Play Crew 2; G.A.A. 3, 4, vice-president 4.

RAY MICHAEL SYKES
"Mike"
Wrestling 2, 3, 4; Monogram Club 2, 3, 4.

SUSAN CAROL SYKES
"Sue"
Transfer 4.

THOMAS WILSON SYKES, III
"Tommy"
Glee Club 2, 3, 4.

CAROLYN JAYNE TATE
"Carolyn"
V.I.C.A. 4; P.T.S.A. 4; State Secretary of V.I.C.A. 4.

JAMES ROBERT TATUM
"Jim"
Junior Marshall 3; Key Club 4; Spanish Club 3, 4; Monogram Club 2, 3, 4, treasurer 4; Football 2, 3, 4; Basketball 2; P.T.S.A.

ANN WOODIE TAYLOR
"Anne"

MARTHA ANN TAYLOR
"Martha"
National Honor Society 4; Tri-Hi-Y 3, 4; D.E. 4; P.T.S.A. 2, 3, 4.

DAVID KEITH TEAGUE
"Keith"
Student Council 2, 3, 4; Student Government Social and Recreation Committee, Co-chairman 4; Homeroom Officer, president 2, 3, vice-president 4; Civitans 3, 4, vice-president 4; Band 2, 3, 4; District Officer Of N.C. Jr. Civitan District East.

JULIA ANN TEAGUE
"Ann"
Inter-Club Council 4; Superlative 4; G.A.A. 2, 3, 4, president 4; P.E. Assistant 4.

CYNTHIA LYNETTE TERRY
"Lynnette"
Bible Club 3, 4; Dramatics Club 2, 3, 4; Dramatics Play Crew 2, 3; G.A.A. 4; P.T.S.A. 4.

CAROLYN MARIE THOMAS
"Carolyn"
Homeroom Officer, secretary 2; Exchangettes 3, 4; Spanish Club 3, 4; Spanish National Honor Society 3, 4; Boot Girls 3, 4.

CHERYL ANN THOMAS
"Cheryl"
Student Government Social and Recreation Committee 4; National Honor Society 4; Scribblers Club 2; Keyettes 4; French Club 2, 3, 4; Office Assistant 3, 4.

HELEN JEANETTE THOMAS
"Jeanette"
D.E. 4

MARY ELLA THOMAS
"Mary"

PHILLIP MARSHALL THORNTON
"Phil"
Homeroom Officer, vice-president 4; P.T.S.A. 3, 4.

DONNA KAY TILLERY
"Donna"
Boot Girls 2.

THOMAS HENRY TRAYNAM
"Hank"
Student Council 4; Homeroom Officer, president 4, vice-president 2, 3; National Honor Society 3, 4; Homecoming Escort 4; Junior Marshall 3; Civitan 3, 4; Monogram Club 3, 4; Tennis 2, 3, 4; Basketball 2, 3, 4.

RITA MARIE TROJAN
"Rita"
National Honor Society 4; Homecoming Sponsor 4; Keyettes 4; Health Careers Club 2, 3, 4; Chemistry Lab Assistant 4.

JANET CAROL TUCKER
"Janet"
Homeroom Officer, secretary 3; National Honor Society 4; Spanish Club 3.

TERESA GAIL TUDOR
"Teresa"
Homeroom Officer, president 3; National Honor Society 3, 4.

JO ELLEN TUNSTALL
"Jo Ellen"
Student Government House and Grounds Committee 3, 4; Student Store Worker 2, 3; Homeroom Officer, secretary 2, 3, 4; National Honor Society 3, 4; Homecoming Sponsor 4; Health Careers Club 2, 3, 4, director 3, secretary 4; Band 2, 3, 4, secretary 4; Orchestra 4; French Club 2, 3 P.T.S.A. 2, 3, 4.

KAREN ANN TURNER
"Karen"
Tri-Hi-Y 3, 4; D.E. 4; G.A.A. 2, 3; P.T.S.A. 2, 3.

JANICE FAY VAUGHN
"Janice"
D.E. 4; G.A.A. 2, 3.

NANCY ELLEN VAUGHN
"Nancy"
Homeroom Officer, treasurer 3, vice-president 4; Annual Sponsor 4; Tri-Hi-Y 3, 4.

PAMELA JEANETTE VAUGHN
"Pam"
Boot Girls 2, 3, 4; G.A.A. 2.

BENNY LEE VICKREY
"Benny"
D.E., 3.

GLENN TERRIE WADE
"Terrie"
V.I.C.A. 4; Band 2, 3.

NANCY SUZANNE WADE
"Suzanne"
Student Government Committee, publicity 3, 4, float 2, 3, chairman; National Honor Society 4; Superlative 4; Prom Committee Chairman 3; Health Careers Club 2, 3, 4; French Club 3, 4; Spanish Club 3, 4; Spanish National Honor Society 3, 4; DOE-WAH-JACK staff, art editor 4; Quill and Scroll 4; C.S.P.A. 3, 4; G.A.A. 2; N.C.S.C.C. Committee Chairman 4; French Achievement Award 3.

JERRY ANN WAGONER
"Jerry"
Homeroom Officer, secretary-treasurer 2; Tri-Hi-Y 4.

CHARLES MANLY WALTERS
"Charles"
Jr. Exchange Club 4; Spanish Club 3, 4; Spanish National Honor Society 4.

CHARLOTTE LASHLEY WALKER
"Charlotte"
National Honor Society 4; F.T.A. 4; French Club 2, 3.

ELIZABETH BRYAN WALKER
"Beth"
Glee Club 4.

JOHN BARRETT WALKER, III
"Johnny"
Student Council 4; Student Government Cafeteria Committee 4; National Honor Society 4; Homecoming Escort 4; Key Club 3, 4; French Club 3; N.C.S.C.C. Committee Chairman.

JOHN BARBEE WALTON
"John"
Student Council 4; Homeroom Officer, president 4; Monogram Club 3, 4; Tennis 2, 3, 4; Basketball 2.

LYNDA LOUISE WARD
"Lynda"
Boot Girls 3; G.A.A. 4.

PHYLLIS HAYES WARREN
"Phyllis"
D.E. 4; Athletic Office, secretary 4.

RICHARD MARTIN WATKINS
"Richard"
Band 2, 3, 4; Wrestling 2, 3; Swimming Team 2.

DIANA GAIL WATSON
"Diana"
National Honor Society 4; Health Careers Club 4; French Club 4; G.A.A. 2, 3.

BARBARA CHERYL WAY
"Barbara"
Tri-Hi-Y 3, 4.

DONNIE WAYNE WAY
"Donnie"
Band 2, 3; Bus Driver 4.

FREDERICK LEE WEBSTER
"Freddie"
Homeroom Officer, president 2; Junior Engineers 3; Monogram Club 4; JV Baseball 2; V Baseball 3. 4.

MARGIE GREY WEEKS
"Margie"
Student Body Secretary 3; Vice-President Senior Class 4; Secretary Student Council 3; Homeroom Officer 2, president 2; Co-Chairman Public Relations Student Council Committee 3, 4; Student Government Publicity Committee 2; National Honor Society 3, 4; Homecoming Sponsor 3; Junior Class Attendant 3; Superlative 4; Prom Committee Chairman of Figure 3; Prom Server 2; Junior Marshall 3; Keyettes 3, 4; Treasurer Keyettes 4, Board of Directors Keyettes 4; Secretary Glee Club 2, president Glee Club 3, vice-president 4; French Club 3, 4; French National Honor Society 4; Head JV Cheerleader 2; V Cheerleader 4; Secretary P.T.S.A. 3; Citizen of Month Award 2, 3, 4; Carrollettes 3, 4; D. A. R. Junior Citizenship Award 3; Delegate to Central District Student Council Congress 2.

MARY JO WELCH
"Mary Jo"
Transfer 4.

JOHN FREDERICK WELLONS
"Wellons"
Homecoming Escort 3, 4; Superlative 4; Prom Server 2; Glee Club 4; V. Baseball 4; JV Basketball 2; Physical Education Assistant; Basketball and Football Intramurals 3, 4.

EVELYN SCOTT WELLS
"Evelyn"
G.A.A. 2, 4; P.T.S.A. 2, 3; Tennis 4.

ELLEN DALE WHEELER
"Ellen"
National Honor Society 3, 4; Tri-Hi-Y 4; French Club 2, 3, 4; G.A.A. 3, 4.

CONSTANCE BARGER WHITE
"Connie"
Student Council 2, 3, 4; Inter-Club Council 4; Student Government Committee 2, 3, 4; Social and Recreation Committee 2, 3; Chairman School Spirit Committee 4; Class Officer, vice-president 2, 3; Homeroom Officer, president 2, 3, 4; Homecoming Court 3, 4; Annual Sponsor 4; Superlative 4; Prom Committee Chairman 3; Prom Server 2; Junior Marshall 3; Scribblers Club 2; Civinettes 3, 4, director 3; Spanish Club 2, 3; Spanish National Honor Society 3; Quill and Scroll 4; Cheerleaders 2, 3, 4, assistant head 2, head 4; G.A.A. 2; DOE-WAH-JACK staff 4; N.C.S.C.C. Committee, co-chairman 4; Jr. Talent Show 1st Place 2.

REBECCA CAMPBELL WHITENACK
"Cam"
Student Government Cafeteria Committee 3, 4; Homeroom Officer 2, 4; Annual Sponsor 4; Prom Committee Chairman 3; Prom Server 2; Civinettes 3, 4, treasurer 4; French Club 2, 3, 4; Dramatics Play Cast 2; Boot Girls 2; Cheerleader 4; P.T.S.A. 2, 3, 4; Principal's Office Assistant 2, 3, 4; N.C.S.C.C. Committee Chairman 4; N.C. District Civitan International, corresponding secretary 3.

LAMBERTH McGRUDER WILBURN
"Dicky"
Glee Club 3, president 4; Football 2, 3, 4; Track 2, 3; Honor Mention 3; All-State and All-Conference Guard in Football 4.

BRUCE CLIFTON WILLIAMS
"Bruce"

FLOYD LEE WILLIAMS
"Floyd"
Inter-Club Council 4; Homeroom Officer, treasurer 2; Spanish Club 3, 4; Spanish National Honor Society 3, president 4; JV Football 2; Football 3.

GEORGE VAN WILLIAMS
"George"
V.I.C.A. 4.

LINDA FAYE WILLIAMS
"Linda"
French Club 2, 3; Bootgirls 3, Board of Control 4; G.A.A. 3, 4.

REBECCA GWYN WILLIAMS
"Becky"
Homeroom Officer, secretary 3; National Honor Society 3, 4; French Club 3, 4; French National Honor Society 4.

THOMAS GLENN WILLINGHAM
"Glenn"

T. Rhodes, a delegate to the N.C.S.C.C. lectures his group on the organization of Inter-Club Councils.

Homeroom Officer, Sergeant at Arms 4; Homecoming Escort 4; Concert Choir 4; P.T.S.A. 3, 4.

SUSAN BETH WILLIS
"Susan"
Inter-Club Council 4; Student Government Projects Committee 4; National Honor Society 3, 4; Homecoming Sponsor 4; Annual Sponsor 4; Civinettes 2, 3, president 4; French Club 2, 3; P.T.S.A. 2, 3.

DONNIE SANFORD WILSON
"Don"
Football 2, 3; Basketball 2.

KENNETH LEE WILSON
"Kenneth"
V.I.C.A. 3, 4; Wrestling 2; P.T.S.A. 2, 3, 4; Perfect Attendance 3.

LINDA KAYE WILSON
"Linda"
Homeroom Officer, president 3, treasurer 4; Health Careers Club 3, 4; Spanish Club 2, 3, 4.

MAURICE MICHAEL WILSON
"Mike"

ROBERT HARDING WINDHAM, JR.
"Robert"
Student Council 4; Student Government Projects Committee 4; Homeroom Officer secretary 2; Prom Committee Chairman 3; Civitans 4; Spanish Club 3; Monogram Club 4; JV Football 2; Varsity Football Trainer 4.

ELIZABETH LEE WINSTEAD
"Lee"
Homeroom Officer, secretary 2, vice-president 3, treasurer 4; National Honor Society 3, 4; Annual Sponsor 4; Prom Committee Chairman 3; Keyettes 2, 3, 4; French Club 2, 3, secretary 4.

KAREN ELIZABETH WOLFE
"Karen"
Homeroom Officer, secretary 2; National Honor Society 3, 4; Exchangettes 4; Bootgirls 3, 4.

LEONARD RICHARD WOLFE
"Ricky"
Monogram Club 3, 4; Tennis 3, 4.

WILSON DAVID WOMBLE
"David"
Homeroom Officer, secretary-treasurer 3.

JUDITH CAROLYN WORST
"Judy"

MARGIE LOUISE WOOD
"Margie"
Tri-Hi-Y 2, 3; Dramatics Play Crew 2; Bootgirls 3.

WALLACE KENNETH WOOD, JR.
"Wallace"
Bible Club 4.

JANICE LOUISE WOODY
"Janice"

JUDITH CAROLYN WORST
"Judy"
Band 2, 3, 4; Orchestra 2, 3, 4.

JO ANN WRENN
"Jo Ann"
P.T.S.A. 2.

EMMA ANNETTE WRIGHT
"Annette"
Bible Club 4; D.E. 4; Glee Club 2, 3; French Club 3; G.A.A. 3, P.T.S.A. 2, 3.

PHYLLIS JANE YARBROUGH
"Jane"
Homeroom Officer, secretary 3, vice-president 2; Superlative 4; Prom Server 2; Civinettes 2.

LINDA ANNE YOUNG
"Linda"
Student Government Projects Committee, co-chairman 4; National Honor Society 3, 4; Exchangettes 4; Bible Club 2, 3; Health Careers Club 2; French Club 2, 3; C.S.P.A. 3, 4; Dramatics Club 4; Dramatics Club Crew 2, 3; Dramatics Play Cast 3; BARKER staff 3, 4; PARAGON, co-editor 4; National Merit Letter of Commendation 4; Betty Crocker Homemaker Award 4.

. . . Tribute to Advertisers

Because Burlington believes in education, it provides its students with superior schools. Because it believes in a capitalistic system of government, it offers its citizens job opportunities in small local businesses and gigantic industrial organizations. Because it is composed of interested individuals, it supports its young adults in such ventures as the publication of a high school yearbook. For these reasons Williams High School salutes Burlington, North Carolina —its home town—and presents it with the DOE-WAH-JACK'S gold seal of approval.

Meet Your Friends
at a

GUILFORD DAIRY BAR

MILK SHAKES—SUNDAES—HOT DOGS—SANDWICHES—LUNCHES

MAGIC
SHOE REBUILDERS

One of the Most Modern,
Best Equipped Shops in the
South.

- Alterations
- Suedes Cleaned
- Full Soles
- Orthopedic Alt
- Zippers Replaced
- Shoes dyed
- Golf Shoes
- Invisible Soles
- Shines
- Toes cut out

- Tap Dance Plates

Opposite A&P Store
Air Conditioned
267 E. Front St. Dial 226-3302

BELK-BECK & COMPANY
Burlington, Graham, and High Point

Congratulations
Class
of
1966
J. CLAYTON WEEKS

PURE

NORCOM OIL CO., INC.

Distributor

1525 West Webb Ave.
Burlington, N. C.

Phone
228-8336

Compliments of

Town Squire
LTD.

of Burlington

"Featuring the Finest in
Natural Shoulder Clothing"

Compliments of the

JR. EXCHANGE CLUB
AND
EXCHANGETTES

BARBOUR DRUGS

2213 Edgewood Ave. Ext.
Burlington, North Carolina

Phone JU 4-8878

EXTRA
FOOD
VALUE

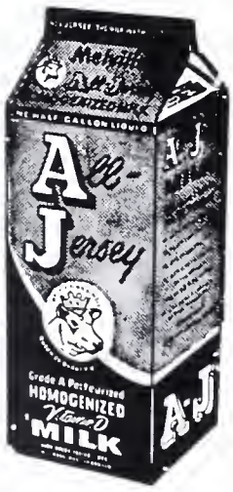

AT NO
EXTRA
COST!

MELVILLE DAIRY

"Alamance County's Only
Home-Owned
Home-Operated Dairy"

SOMERS-ervice PARDUE rotection

Real Estate
226-2436

Insurance
228-8395

1137 S. Church St.

VAN THOMAS CONTRACTOR, INC.
"Quality Building"
Residential and Commercial
Phone 742-4148
Siler City, N. C.

MOOREFIELD'S FLORIST

"Flowers for All Occasions"
FREE DELIVERY
138 East Front Street

GOLDMANS
322 S. Main St.
"Where the Teens Meet"
CAPEZIO—WEEJUNS

L. B. SHEPHERD
RADIO-T.V. SALES & SERVICE
243 E. Front St.
Car Record Players and
the Latest Top Hit Records

BIGGERSTAFF & BEAMON
Real Estate—Insurance
Burlington, North Carolina

Your Friendly Realtors

THE TREASURE HOUSE, INC.
China, Glass, Silver
Lamps, and Decorative Accessories
Telephone 227-4208 120 East Front St.
Burlington, North Carolina

GILLIAM TIRE CO., INC.
647 South Church Street

GOODYEAR SERVICE STORE
Goodyear Tires
G.E. Appliances and TV
260 W. Davis Street
Burlington, N. C.

ALAMANCE
PRINTING COMPANY
Commercial Printing, Engraving
Photo-Offset
724 Chapel Hill Rd. 226-1881
Burlington, N. C.

Consumer
Financing
STEPHENSON FINANCE COMPANY
Telephone 226-4207 P.O. Box 1091
910 S. Church St.
Burlington, North Carolina

H. & K. BOOTERY, INC.
111 W. Davis St.
"Specializing in Fashion Shoes
for All Ages"
NETTLETON, NUNN-BUSH, BASS WEEJUNS

CONGRATULATIONS

We are proud of Williams High School and its Student Body. We know you enjoy trading with those who make possible your educational opportunities. Burlington Merchants Association appreciates your business.

BURLINGTON MERCHANTS ASSOCIATION AND
CREDIT BUREAU OF BURLINGTON
312-14 W. Front St. CA 6-6311

WOOTEN APPLIANCE CO.
Frigidaire Appliances
New and Used
401-403 Trollinger Street
P.O. Box No. 407
Burlington, N. C.

SHARPE & JONES, INC.
INSURANCE
Burlington, North Carolina
YOUR Independent Insurance AGENT
SERVES YOU FIRST
TOM JONES—TOM COLLINS
HAYWOOD SIMPSON

JENNINGS M. BRYAN
AGENCY, INC.
Insurance That Protects
422 South Spring Street
Burlington, North Carolina
Dial 227-7458
J. M. BRYAN, JR.
W. D. "DON" DESERN

THE
KEY CLUB AND KEYETTES

Congratulate the Class
of
1966

CURRIN & HAY

117 W. Davis St.

"Burlington's Oldest
and
Finest Haberdashery"

Burlington, N. C.

Compliments of:

KAY-DAY TILE
&
CARPET CO.

300 Trollinger St.
Burlington, N. C.

THE NEEDLE & YARN SHOP

1701½ S. Mebane St.

228-6762

Knitting Instructions,
Supplies
Needlepoint and Baskets
Matching Yarn and Material

Main St. Cum-Park Plaza

Sellars
DEPARTMENT STORE

Alamance County's Oldest Dept. Store

GRIFFIN'S PHARMACY

445 Chapel Hill Rd.

First in Prescriptions

Two Registered Pharmacists

CA 8-8348

ASHER-McADAMS DRUG CO.

305 Trollinger St. Burlington, N. C.

Phone 226-1619

Free Delivery—Free Parking

PLAZA PONTIAC INC.

527 N. Church St.
Burlington, North Carolina

Bus. Phone 227-4266

SECURITY BARBER SHOP

305 S. Church Street

THE REMNANT SHOP OF HAW RIVER, N. C.

1½ Miles Up Hwy. 70-A Toward Burlington

Cum-Park Plaza Shopping Center
Burlington, N. C.

FOSTER SHOE CO.

132 East Davis Street
Burlington, North Carolina

McCLURE FUNERAL SERVICE

Burlington Dial CA 7-7488

Graham Dial CA 7-2711

A. D. PATE & CO.

CECIL M. YARBOURGH, Owner

Reliable Printers
Since 1906

Dial 226-2491

Burlington, N. C.

BLALOCK'S

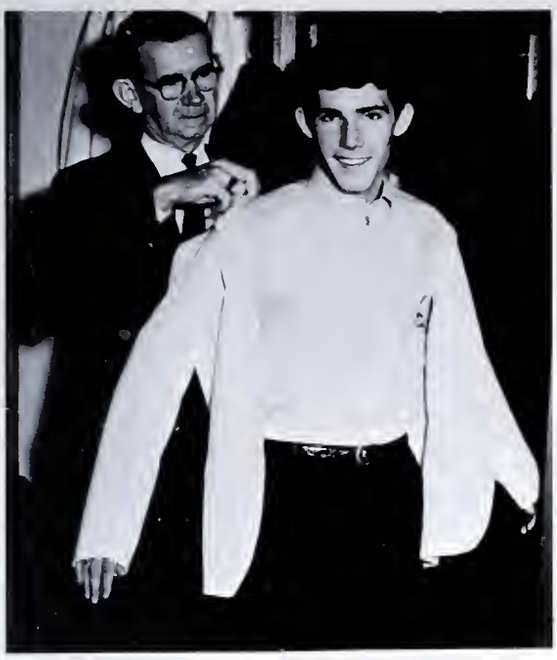

Come in and See Our Complete
Selection of Formal Wear

220 East Front Street
Burlington, North Carolina

BURLINGTON
BUSINESS COLLEGE

Compliments of

CIVINETTES AND JR. CIVITANS
OF
WILLIAMS HIGH SCHOOL

ALAMANCE RADIO AND TV SERVICE

R.C.A. Television
Sales and Service

MR. ALLAN GRAHAM, Owner

202 Fonville St. Burlington, N. C.

STREET CLEANERS

232 W. Fifth St.

Phone CA 6-4922

R. H. FONVILLE
and
R. H. FONVILLE, JR.

Versatility In Verse

An Anthology of Contemporary Poetry
by
YOUNG PUBLICATIONS
of
APPALACHIA, VIRGINIA

and containing three poems by
MRS. LUCILE DULA
of the W.H.S. faculty

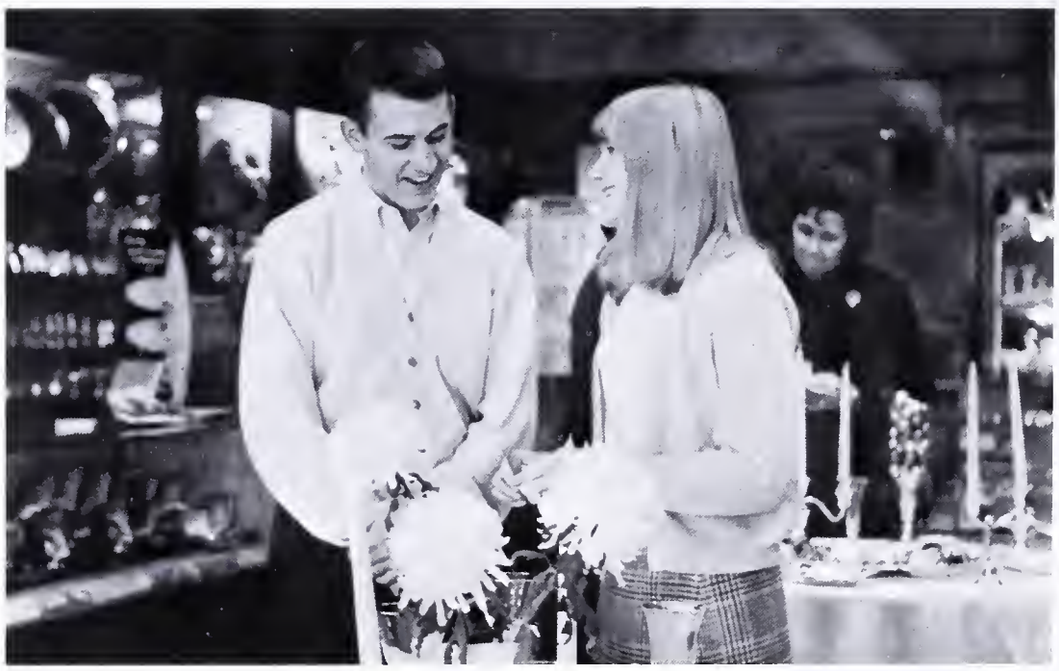

C. F. NEESE

Jewelers, Since 1870

Registered Jeweler, American Gem Society

Burlington, N. C.

TEXTILES... on the way UP!

Today's textile industry plays a modern, dynamic role in our lives through its continuing scientific research and development. **Cone Mills is an important part of this great industry.**

If you are interested in joining a progressive team of people engaged in production, administration, research and sales, come to see us or write our Industrial Relations Department.

CONE MILLS CORPORATION

"Where fabrics of tomorrow are woven today."

EXECUTIVE OFFICES
Greensboro, N. C.

FINISHING PLANTS
Carlisle & Greenville, S. C.
Greensboro & Haw River, N. C.

MANUFACTURING PLANTS—Avondale, Cliffside, Greensboro, Forest City, Salisbury, Pineville, Reidsville, Gibsonville, Haw River and Hillsboro in North Carolina. Greenville in South Carolina.

SALES HEADQUARTERS — Cone Mills Inc., New York

CONE®

HOSIERY AND CASUAL SLIPPERS

For Men

- ESQUIRE SOCKS
- VIYELLA
- INTERWOVEN
- BACHELOR'S FRIEND
- PHOENIX
- JIFFIES

For Women

- KAYSER
- SCHIAPARELLI
- PHOENIX
- SAPPHIRE
- MOJUD
- MERCURY

- SUPP-HOSE
for men and women
by

KAYSER-ROTH HOSIERY COMPANY, INC.

Burlington North Carolina

MANUFACTURERS AND DISTRIBUTORS

STOP-SHOP
SUPERMARKET
223 Trollinger Street
Burlington, N. C.
Phone 226-9361

THE RECORD SHOP
1109 E. Webb Ave.
Burlington, N. C.
"Records by the Thousands"
Phone 227-6388

Congratulations
From
Canady's
WAYSIDE
FURNITURE
Highway 70-A West Phone 584-6132

C. B. ELLIS
MUSIC CO.
123 E. Front St.

"Especially for You"
ROXIE'S FLORIST
Near Western Electric
1733 N. Church St.
CA 6-0215
Burlington, North Carolina

MEBANE SHOE CO.
"The Reliable Shoe Store"
Burlington, N. C.
341 S. Main St.
CA 6-3211

Congratulations
to the Class of '66
ALAMANCE ELECTRIC SUPPLY CO.
1207 E. Webb Ave.
Phone CA 6-2429

D. C. BRYAN GROCERY
2203 Edgewood Ave.

REGAL "DRIVE IN"
Cleaners & Laundry
1603 S. Church St.
Burlington, N. C.
Phone 226-3742

BURLINGTON
SPORTING GOODS CO.
425 S. Spring St.
Burlington, North Carolina
Dial CA 6-6634

ROSE'S CUM-PARK PLAZA
Complete Self-Service

Open Monday Thru Saturday 10 A.M.-9 P.M.

THE DAILY TIMES-NEWS
Published Every Afternoon Except Sunday
By the Times-News Publishing Company, Inc.
"Alamance County's Only Daily Newspaper"
Burlington, N. C.

T. N. BOONE TAILORS

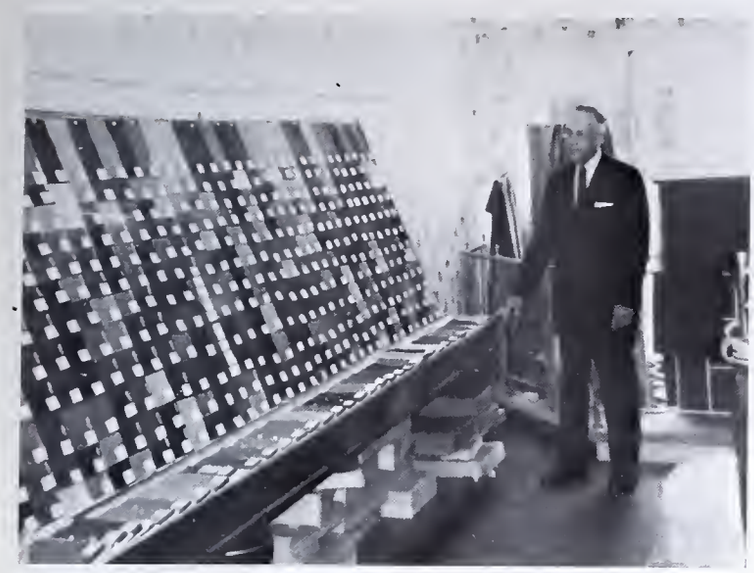

Formal Rental
Service

Burlington, North Carolina

COLEMAN

Spring St.

COLEMAN-ROYAL

Cum-Park Plaza

The Villager
London Fog
Boy's Weejuns
John Meyer
Canterbury Belts
Traditional Clothing
Sero Shirts
Botany 500
Hart, Shaffner, & Marx
Resistol Hats
Arrow Shirts

Your Bank of Opportunity

NCNB

North Carolina National Bank

Member Federal Reserve System • Federal Deposit Insurance Corporation

TWO CONVENIENT LOCATIONS:

358 South Main Street

612 S. Church Street (Drive-In and Time Payment)

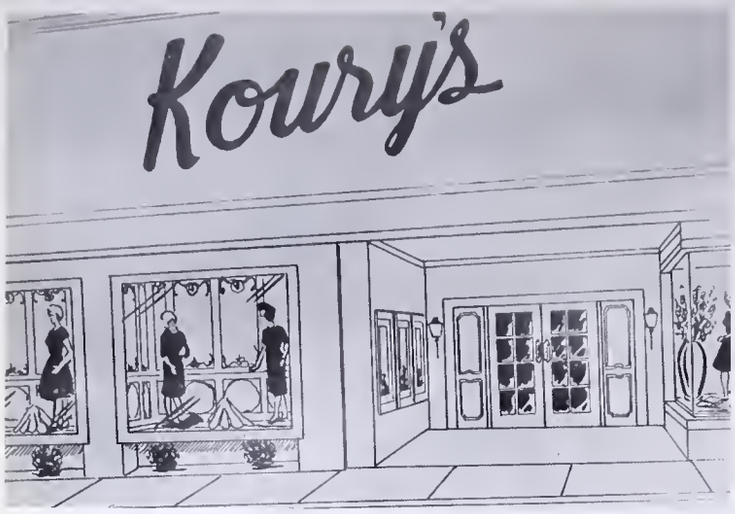

Where Smart Women Shop

Burlington, North Carolina
443 S. Main Street

Compliments of:

ALAMANCE RENTALS

1349 South Church Street

Burlington
North Carolina

SOX SINCLAIR SERVICE

805 S. Church St.
Burlington, N. C.

Phone 228-9197

HOGAN PLUMBING & HEATING

1003 W. Webb Ave.

Day 226-7441 Night 226-4985

W. H. DUNCAN

Esso Service

Esso DEALER

Celebrating 32nd Anniversary

Davis and Church St.

PHIL H. MAST
INSURANCE AGENCY, INC.
G. & A. FINANCE CO., INC.

439 S. Spring St.

Phone 226-4474

Auto Financing
and
General Insurance

If you're going to be brave enough to wear the new short skirts,

better be coward enough to wear Glen Raven Panti-Legs® underneath.

GLEN RAVEN COTTON MILLS

BLANCHARD'S
FASHION LOFT
408-410 S. Spring Street
Meet Your Friends and Browse
Amid the Newest Fashions!

C. C. BROWN
PLUMBING & HEATING CO.
Plumbing—Heating
Air Conditioning
Scott & Johnson Motors & Boats
Burlington, N. C.

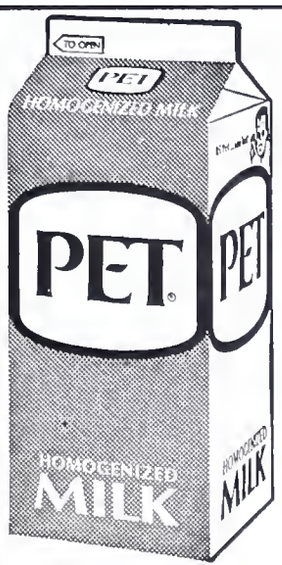

"It's
Pet, You
Bet"

THE COUNTRY COBBLER

518 S. Main St.

Phone 227-3501

Burlington, N. C.

"The Very Newest in Fashion Shoes"

Ginny's Smart Shop

Downtown
435 S. Main St.
227-7465

Cum-Park Plaza
Shopping Center
227-4224

LOWELL'S COLOR TV

265 W. Front St.

226-2609

Specializing in Color TV
Antenna Sales & Service
Electric Guitars & Amplifiers

STEREOS

MOTOROLA, SYLVANIA,
AND OTHER NATIONALLY KNOWN BRANDS

ELON COLLEGE

- Christian
- Coeducational
- Liberal Arts

Compliments of

SUBURBAN BOUTIQUE BEAUTY SALON

2606 S. Church St.

CA 8-7588

Burlington, N. C.

"Part of All You Earn
Is Yours to Save"

COMMUNITY FEDERAL
SAVINGS & LOAN ASSOCIATION
Phone 227-3631 708 S. Church St. P. O. Box 730
BURLINGTON, N. C.

ORDER OF DEMOLAY

OFFICERS:

Senior Councilor
Tommy Matthews

Master Councilor
Craig Swaim

Junior Councilor
Charlie Bullock

THE
BUSINESS
AND
ADVERTISING STAFF

Wish to Thank Our Advertisers
for Helping Make the
1966 DOE-WAH-JACK
Possible.

ATKINSON DAIRY CO.,
INC.
2402 Maple Ave.

THE
DOE-WAH-JACK STAFF

Congratulates the Class
of
1966

All I said was "BURGER CHEF"

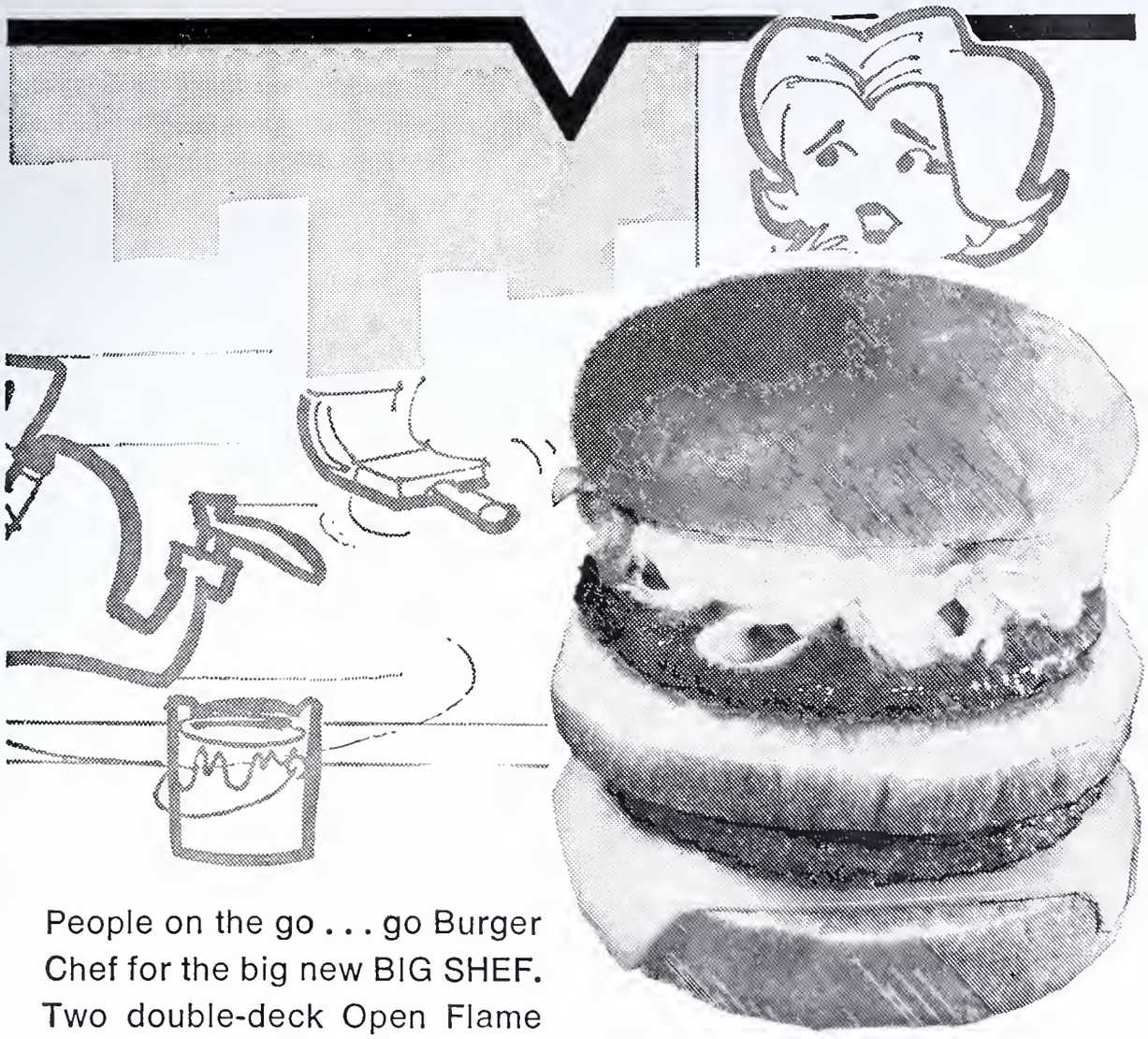

People on the go . . . go Burger Chef for the big new BIG SHEF. Two double-deck Open Flame Broiled hamburgers with melted cheese, tangy sauce topped with lettuce on a hot, toasted bun. A meal of a sandwich for only 39¢!

1610 S. Church St.
Next to City Park

Franchised nationwide by
Burger Chef Systems, Indianapolis 7

Home of the World's Greatest 15¢ Hamburger!

A few of the recent graduates of WHS who now work at Southern Bell.

SOUTHERN BELL
Telephone and Telegraph Co.

The Class Portraits in This Yearbook
Were Made by

SMITH STUDIO

PHOTOGRAPHERS

●

OFFICIAL PORTRAIT
PHOTOGRAPHERS

●

12 East Hargett Street
RALEIGH, NORTH CAROLINA

Acknowledgements

The 1966 DOE-WAH-JACK staff expresses its deepest appreciation to those who willingly rendered their services in making possible this publication of the DOE-WAH-JACK. We are extremely grateful to the principal, faculty and student body for their patience and co-operation. Others who have helped and to whom our special thanks go are the following:

John Charles Angermayer
Kris Arnold
Mrs. Lottie Sue Arthur
Blalocks
T. N. Boone
Betsy Brewer
Geraldine Brooks
Mr. Joe Carson
Marilyn Carver
Civinettes
Civitan Club
Mr. Vernon Culpepper
Mrs. Rena Maude Danieley
Mrs. Frances Dawson
Mr. William Evans
Exchange Club
Exchangettes
Mr. C. A. Frye
Nat Garrison
Mrs. Eugene Gordon
Mrs. Florence Graham
Beverly Grant
Mr. L. G. Guthrie
Mr. Jesse W. Harrington
Mrs. Rebecca Harrison
Janet Hooper
Mr. Gains Hopkins
Key Club
Keyettes
Mrs. Mary Latta
Judy Long
Mr. & Mrs. C. W. Lowry
Mr. Ed McCauley
Janis Meggs
Mr. R. L. Miller, Jr.
Debbie Riley
Mr. Wilbur Robertson
Joe Shull
Mr. Jack Sink
Mr. Thomas Smith
Cheryl Thomas
Mr. Bob Warren
Charlene Wells
Mr. & Mrs. Zeb Whitehurst, III
Cam Whitenack
Stephanie Wilson
Mr. Sam Yarbrough

In working this year on the DOE-WAH-JACK, we have tried to present a tangible record of those things that have meant so much to all the students at WHS. We hope that in years to come, this record will recall memories of joys and sorrows, thrills and disappointments—in fact, all the things that left their mark on Williams High School in 1965-1966. And this we leave behind—our interpretation of the WHS seal.

Jimmy Cross
Bill Lowry

Index

Achievements 116
Acknowledgements 264
Administrative Staff of the City Schools 19
All-State Band 125
All-State Orchestra 125
Art Awards 125
Assistant Principal 20
Assistant Superintendents of the City Schools 18
Athletic Director 83
Band 112
BARKER Staff 48
Baseball 88
Basketball 100
Bible Club 61
Bootgirls 114
Bus Drivers 64
Business and Vocational Department 34
Cafeteria Manager 23
Chess Club 60
Choral Music 74
Civinettes 57
Classes 136
Clowns 111
Coaches 82
Committees of the Student Council 46
Custodians 23
Debating Team 121
Dedication 4
Distributive Education Club 79
DOE-WAH-JACK Attendants 131
DOE-WAH-JACK King and Queen 130
DOE-WAH-JACK Staff 50
Dramatics Club 68
El Círculo Español 65
Electives 40
English Department 24
Epilogue 266
Exchangettes 55
Executive Committee of the Student Council 44
Fine Arts Department 36
Football 90
Foreign Languages Department 26
Future Teachers of America 60
Girls Athletic Association 70
Golf 87
Governor's School 123
Guidance Counselors 22
Health Careers Club 63
Homecoming 132
Inter-Club Council 44
Junior Civitan Club 56
Junior Class 160
Junior Engineers Club 62
Junior Exchange Club 54
Junior Marshals 123
Junior Varsity Cheerleaders 111
Key Club 58
Keyettes 59
La Sociedad Honoraria Hispánica 119
La Société Honoraire de Français 119
Le Cercle Français 64
Librarians 22
Maintenance Chief 23
Majorettes 115
Masque and Gavel 120
Mathematics Department 28
Monogram Club 71
Morehead Scholarship Finalists 124
National Forensic League 121
National Honor Society 118
North Carolina Student Council Congress 128
Orchestra 72
Physical Education Department 38
Principal 20
Prologue 2
Prom 134
Quill and Scroll 120
Salutatorian 122
School Board 19
School Spirit 80
Science Department 30
Scribblers Club 67
Secretaries 21
Senior Class 190
Senior Statistics 228
Service 42
Social Science Department 32
Sophomore Class 138
Speech and Debating Club 66
State Officers and Awards 126
Student Assistants 76
Student Body Officers 45
Student Council 45
Student Store 69
Studies 16
Superintendent of the City Schools 18
Swimming 107
Tennis 86
Track 84
Tri-Hi-Y 53
Valedictorian 122
Varsity Cheerleaders 110
Vocational Industrial Clubs of America 78
Wrestling 108

Throughout the Feudal Age knights are known for their activities, and are extolled for their deeds of valour. Many legends concern their lives, and one story relates the manner in which their shields became emblazoned with a record for their acts of heroism. According to this legend, a knight enters King Arthur's Round Table with a plain shield and he determines by his deeds what decorations shall miraculously appear on his armor.

In the 1965-1966 DOE-WAH-JACK, we also begin with an undecorated shield, and through our actions we create the four figures that appear on the seal of Walter M. Williams High School—the scroll, the torch, the bulldog, and the stairway. In our search for knowledge, we rely on such learning centers as the classroom, the library, and the science and foreign language laboratories. In our effort to serve, we enter enthusiastically into the extra-curricular activities that center around clubs and their projects, and the co-curricular programs that encourage participation in speech activities and fine arts programs. As we endeavor to gain the spirit of our mascot, we support our athletic teams in their conquest of many excellent groups throughout the state. Then as we acquire some goals and begin to reach for others that still elude our grasp, we grow in wisdom and character, even through our striving. Our current edition of the DOE-WAH-JACK thus shows how the students of Walter M. Williams High School live and learn and lead during a single school year. As we emblazon our plain shield with the abstract values that are represented by the scroll, the torch, the bulldog, and the stairway, we create, through our words and actions, an authentic replica of our high school seal as it appears to us in the school year 1965-1966.

Epilogue

Autographs

TAYLOR PUBLISHING COMPANY
"The World's Best Yearbooks Are Taylor-made"

THIS COPY OF THE

Doe-Wah-Jack

BELONGS TO

_____

ALAMANCE COUNTY PUBLIC LIBRARIES
7631 0091 012 398 9